

## KANDUNGAN

|   |    |
|---|----|
| KANDUNGAN.....  | 1  |
| 1.1 EKONOMI MALAYSIA SEPINTAS LALU .....  | 4  |
| 1.2 KDNK MENGIKUT JENIS AKTIVITI EKONOMI PADA HARGA MALAR 2010 .....  | 5  |
| 1.3 KDNK MENGIKUT JENIS AKTIVITI EKONOMI PADA HARGA MALAR 2010 PERATUS PERUBAHAN TAHUN KE TAHUN .....   | 6  |
| 1.4 KDNK MENGIKUT JENIS AKTIVITI EKONOMI PADA HARGA MALAR 2010 .....  | 7  |
| 1.5 PERDAGANGAN BORONG, RUNCIT & KENDERAAN BERMOTOR PADA HARGA MALAR 2010 NILAI DITAMBAH & PERATUS SUMBANGAN KEPADA KDNK.....                   | 8  |
| 1.6 PERDAGANGAN BORONG, RUNCIT DAN KENDERAAN BERMOTOR PADA HARGA MALAR 2010 PERATUS PERUBAHAN TAHUN KE TAHUN.....                               | 9  |
| 1.7 PERDAGANGAN BORONG DAN RUNCIT MENGIKUT SUBSEKTOR NILAI JUALAN & PERATUS PERUBAHAN TAHUN KE TAHUN .....                                      | 10 |
| 1.8 UNJURAN POPULASI MENGIKUT KUMPULAN ETNIK DAN TENAGA BURUH .....   | 11 |
| 1.9 KADAR SARA DIRI (SSR), KADAR KEBERGANTUNGAN IMPORT (IDR) & PENGGUNAAN PER KAPITA (PCC), 2014 - 2016.....                                    | 12 |
| 2.1 IHP (2010=100) KESELURUHAN DAN KUMPULAN UTAMA TERPILIH PERATUS PERUBAHAN TAHUN KE TAHUN .....   | 14 |
| 2.2 IHP (2010=100) KESELURUHAN DAN KUMPULAN UTAMA TERPILIH MENGIKUT NEGERI PERATUS PERUBAHAN OGOS 2018/OGOS 2017                                | 15 |
| 2.3 IHP (2010=100) KESELURUHAN DAN KUMPULAN UTAMA TERPILIH MENGIKUT KATEGORI PERBELANJAAN PERATUS PERUBAHAN OGOS 2018/OGOS 2017 .....           | 16 |
| 2.4 PERBANDINGAN WAJARAN KELAS PERBELANJAAN YANG DIGUNAKAN DALAM IHP, MALAYSIA MENGIKUT KUMPULAN UTAMA TERPILIH (PADA HARGA DISEMBER 2017)..... | 17 |
| 2.5 PERBELANJAAN PENGGUNAAN ISI RUMAH BULANAN PURATA, MALAYSIA.....   | 18 |
| 2.6 IHP (2010=100) MENGIKUT 12 KUMPULAN UTAMA, MALAYSIA PERATUS PERUBAHAN TAHUN KE TAHUN .....  | 19 |
| 2.7 IHP (2010=100) MENGIKUT KUMPULAN UTAMA TERPILIH, MALAYSIA PERATUS PERUBAHAN TAHUN KE TAHUN .....  | 20 |
| 2.8 PERBANDINGAN IHP ANTARA MALAYSIA DENGAN NEGARA TERPILIH BAGI BULAN JULAI 2018 .....   | 21 |
| 3.1 PENDAFTARAN SYARIKAT, PERNIAGAAN DAN PERKONGSIAN LIABILITI TERHAD .....   | 23 |
| 3.2 PENDAFTARAN SYARIKAT MENGIKUT KATEGORI.....   | 24 |
| 3.3 PENDAFTARAN SYARIKAT MENGIKUT SEKTOR PERNIAGAAN.....  | 25 |
| 3.4 JUMLAH PEMERIKSAAN KE ATAS SYARIKAT DAN PERNIAGAAN .....  | 27 |
| 3.5 BILANGAN PEMBUBARAN SYARIKAT DAN PENAMATAN PERNIAGAAN .....   | 28 |
| 3.6 BILANGAN KES PENDAKWAAN .....   | 29 |
| 3.7 BILANGAN SYARIKAT YANG MENDAFTAR DENGAN SSM BAGI TAHUN 2018.....  | 30 |
| 3.8 PERNIAGAAN TERPILIH YANG BERDAFTAR DENGAN SSM MENGIKUT NEGERI BAGI OGOS 2018.....   | 31 |
| 4.1 JUMLAH PERMOHONAN DAN PENDAFTARAN HARTA INTELEK DALAM MyIPO BAGI OGOS 2018.....   | 33 |
| 4.2 PERMOHONAN DAN PENDAFTARAN PATEN .....  | 34 |
| 4.3 PEMBERIAN PATEN YANG DIDAFTAR MENGIKUT BIDANG TEKNOLOGI .....   | 34 |
| 4.4 PERMOHONAN DAN PENDAFTARAN CAP DAGANGAN .....   | 35 |
| 4.5 PERMOHONAN DAN PENDAFTARAN REKA BENTUK PERINDUSTRIAN .....  | 35 |
| 4.6 PERMOHONAN DAN PENDAFTARAN PETUNJUK GEOGRAFI.....   | 36 |
| 4.7 STATISTIK HAKCIPTA SUKARELA.....  | 36 |

|      |  |    |
|------|--|----|
| 5.1  | PERLESENAN WRT/PERDAGANGAN PENGEDARAN .....  | 38 |
| 5.2  | PERLESENAN FRANCAIS .....  | 41 |
| 5.3  | JUALAN LANGSUNG .....  | 46 |
| 5.4  | STATISTIK PERMOHONAN DAN PEMBAHARUAN EJEN PEMILIKAN SEMULA (EPS) SEHINGGA OGOS 2018 .....                              | 48 |
| 5.5  | PEMBANGUNAN PERNIAGAAN .....   | 49 |
| 5.6  | KOPERASI.....  | 51 |
| 5.7  | PETROLEUM.....   | 56 |
| 6.1  | PERBANDINGAN SEPULUH (10) KATEGORI ADUAN TERTINGGI TAHUN 2018 .....  | 61 |
| 6.2  | LAPORAN STATUS ADUAN (DITERIMA & DISELESAIKAN) MENGIKUT NEGERI DAN BAHAGIAN BAGI OGOS 2018 .....                       | 62 |
| 6.3  | LAPORAN STATUS ADUAN KESELURUHAN TAHUN 2018 .....  | 63 |
| 6.4  | STATISTIK PEMFAILAN TUNTUTAN, NILAI TUNTUTAN & NILAI AWARD YANG DIFAILKAN DI TTPM MENGIKUT NEGERI BAGI OGOS 2018 ..... | 64 |
| 6.5  | STATISTIK PEMFAILAN TUNTUTAN DI TTPM MENGIKUT KATEGORI BAGI OGOS 2018 .....  | 65 |
| 7.1  | JUMLAH PEMERIKSAAN PREMIS TAHUN 2018 .....   | 67 |
| 7.2  | BILANGAN KES MENGIKUT AKTA TAHUN 2018.....   | 70 |
| 7.3  | NILAI RAMPASAN BARANG KES MENGIKUT AKTA TAHUN 2018.....  | 71 |
| 7.4  | BILANGAN KES DAN JUMLAH KOMPAUN (RM) YANG TELAH DIBAYAR 2018 .....   | 71 |
| 7.5  | PEMERIKSAAN PREMIS DALAM OPERASI MEMBANTERAS CETAK ROMPAK TAHUN 2018 .....   | 72 |
| 7.6  | JUMLAH KES DALAM OPERASI MEMBANTERAS CETAK ROMPAK TAHUN 2018.....  | 73 |
| 7.7  | JUMLAH KES MENGIKUT JENIS BARANG TIRUAN TAHUN 2018.....  | 74 |
| 7.8  | NILAI RAMPASAN MENGIKUT JENIS BARANG TIRUAN.....   | 75 |
| 7.9  | TANGKAPAN DI BAWAH AKTA HAK CIPTA 1987 .....   | 76 |
| 7.10 | KES MENGIKUT JENIS BARANG KAWALAN SEPANJANG TAHUN 2018 .....   | 76 |
| 7.11 | NILAI RAMPASAN MENGIKUT JENIS BARANG KAWALAN SEPANJANG TAHUN 2018 .....  | 77 |
| 7.12 | KES SERAHAN AGENSI LUAR SEPANJANG TAHUN 2018.....  | 77 |
| 7.13 | NILAI RAMPASAN SERAHAN AGENSI LUAR SEPANJANG TAHUN 2018 .....  | 78 |
| 7.14 | KES MENGIKUT JENIS BARANG KAWALAN SEPANJANG TAHUN 2018 .....   | 78 |
| 7.15 | NILAI RAMPASAN MENGIKUT JENIS BARANG KAWALAN SEPANJANG TAHUN 2018 .....  | 79 |
| 7.16 | KES MENGIKUT NEGERI BAGI OGOS 2018.....  | 80 |
| 7.17 | NILAI RAMPASAN MENGIKUT NEGERI BAGI OGOS 2018.....   | 81 |
| 8.1  | GERAKAN PENGGUNA SISWA (GPS) PENCAPAIAN OGOS 2018 .....  | 83 |
| 8.2  | BILANGAN KELAB PENGGUNA SEKOLAH (KPS) MENGIKUT NEGERI PENCAPAIAN OGOS 2018 .....                                       | 84 |
| 8.3  | BILANGAN CETAKAN KAD SKUAD PENGGUNA SEHINGGA OGOS 2018.....  | 85 |
| 8.4  | KPI RAKAN DAGANGAN 1MDC MENGIKUT NEGERI PENCAPAIAN SEHINGGA OGOS 2018 .....  | 86 |
| 8.5  | BILANGAN PEMBANTU HAL EHWAL PENGGUNA DAERAH (PHEPD) PENCAPAIAN SEHINGGA OGOS 2018 .....                                | 87 |

**1.0**

**MALAYSIA :  
MAKLUMAT UMUM**

## 1.1 EKONOMI MALAYSIA SEPINTAS LALU

| PETUNJUK EKONOMI UTAMA   | 2014    | 2015    | 2016    | 2017    | 2018 <sup>1</sup> |
|--|---------|---------|---------|---------|-------------------|
| <b>Penduduk (juta orang)</b>                                       | 30.7    | 31.2    | 31.6    | 32.4    | <b>32.9</b>       |
| <b>Tenaga Buruh (juta orang)*</b>                                  | 14.3    | 14.5    | 14.7    | 15.0    | <b>15.3</b>       |
| <b>Guna Tenaga (juta orang)*</b>                                   | 13.9    | 14.1    | 14.2    | 14.5    | <b>14.8</b>       |
| <b>Pengangguran (% daripada tenaga kerja)*</b>                     | 2.9     | 3.1     | 3.4     | 3.4     | <b>3.2 ~ 3.5</b>  |
| <b>KDNK pada harga malar 2010 (RM Billion)</b>                     | 1,012.4 | 1,063.4 | 1,108.2 | 1,173.6 | <b>1, 240.1</b>   |
| <b>KDNK pada harga malar 2010 (% Perubahan)</b>                    | 6.0     | 5.0     | 4.2     | 5.9     | <b>5.5 – 6.0</b>  |
| <b>PNK per kapita pada harga semasa (RM)</b>                       | 34,838  | 36,093  | 37,792  | 41,072  | <b>42,834</b>     |
| <b>Pendapatan Isi Rumah Kasar Bulanan, Purata (RM)</b>             | 6,141   | -       | 6,958   | -       | -                 |
| <b>Perbelanjaan Isi Rumah Kasar Bulanan, Purata (RM)</b>           | 3,578   | -       | 4,033   | -       | -                 |
| <b>Indeks Harga Pengguna (% Perubahan)</b>                         | 3.2     | 2.1     | 2.1     | 3.7     | <b>2.0 – 3.0</b>  |
| <b>Eksport (RM Billion)</b>  | 765.4   | 777.4   | 787.0   | 935.4   | <b>948.7</b>      |
| <b>Import (RM Billion)</b>   | 682.9   | 685.8   | 698.8   | 838.1   | <b>851.7</b>      |
| <b>Jumlah Dagangan (RM Billion)</b>                                | 1,448.3 | 1,463.2 | 1,485.8 | 1,773.5 | <b>1,800.4</b>    |
| <b>Imbangan Dagangan (RM Billion)</b>                              | 82.5    | 91.6    | 88.1    | 97.2    | <b>97.0</b>       |
| <b>Rizab Antarabangsa Bank Negara Malaysia, bersih (RM Bilion)</b> | 405.3   | 409.1   | 423.9   | 414.6   | -                 |

Sumber: Jabatan Perangkaan Malaysia, Bank Negara Malaysia dan Kementerian Kewangan Malaysia

KDNK – Keluaran Dalam Negeri Kasar

PNK – Pendapatan Negara Kasar

a - awalan

1 – ramalan berdasarkan Laporan Tahunan Bank Negara Malaysia, 2017

\* – Dikemaskini berdasarkan Laporan Survei Tenaga Buruh Malaysia, 2017

## 1.2 KDNK MENGIKUT JENIS AKTIVITI EKONOMI PADA HARGA MALAR 2010

RM Juta

| JENIS<br>AKTIVITI<br>EKONOMI | PERTANIAN     | PERLOMBONGAN<br>&<br>PENGKUARIAN | PEMBUATAN      | PEMBINAAN     | PERKHIDMATAN   | TAMBAH<br>DUTI IMPORT | KDNK             |       |         |
|------------------------------|---------------|----------------------------------|----------------|---------------|----------------|-----------------------|------------------|-------|---------|
| <b>2010</b>                  | <b>82,882</b> | <b>89,793</b>                    | <b>192,493</b> | <b>28,213</b> | <b>420,382</b> | <b>7,672</b>          | <b>821,434</b>   |       |         |
| <b>2011</b>                  | <b>88,555</b> | <b>85,373</b>                    | <b>202,960</b> | <b>29,524</b> | <b>449,854</b> | <b>8,654</b>          | <b>864,920</b>   |       |         |
| <b>2012</b>                  | <b>89,406</b> | <b>86,751</b>                    | <b>211,921</b> | <b>34,880</b> | <b>479,300</b> | <b>10,004</b>         | <b>912,261</b>   |       |         |
| <b>2013</b>                  | <b>91,181</b> | <b>87,789</b>                    | <b>219,152</b> | <b>38,590</b> | <b>507,791</b> | <b>10,577</b>         | <b>955,080</b>   |       |         |
| <b>2014</b>                  | <b>93,048</b> | <b>90,707</b>                    | <b>232,527</b> | <b>43,115</b> | <b>541,412</b> | <b>11,639</b>         | <b>1,012,449</b> |       |         |
| <b>2015</b>                  | <b>94,396</b> | <b>95,508</b>                    | <b>243,703</b> | <b>46,719</b> | <b>569,865</b> | <b>13,808</b>         | <b>1,063,998</b> |       |         |
| <b>2016<sup>e</sup></b>      | <b>89,509</b> | <b>97,468</b>                    | <b>254,472</b> | <b>50,197</b> | <b>602,261</b> | <b>15,030</b>         | <b>1,108,935</b> |       |         |
| <b>2017<sup>p</sup></b>      | <b>95,968</b> | <b>98,436</b>                    | <b>269,804</b> | <b>53,574</b> | <b>639,568</b> | <b>16,980</b>         | <b>1,174,329</b> |       |         |
| <b>2017<sup>p</sup></b>      | I             | 21,796                           | 25,012         | I             | 63,922         | 13,431                | 152,002          | 4,084 | 280,248 |
|                              | II            | 22,511                           | 24,365         | II            | 67,505         | 12,917                | 155,951          | 4,050 | 287,300 |
|                              | III           | 26,064                           | 23,715         | III           | 68,146         | 13,872                | 162,670          | 4,235 | 298,702 |
|                              | IV            | 25,597                           | 25,343         | IV            | 70,230         | 13,352                | 168,945          | 4,610 | 308,078 |
| <b>2018<sup>p</sup></b>      | I             | 22,406                           | 25,048         | I             | 67,342         | 14,093                | 161,915          | 4,484 | 295,288 |
|                              | II            | 21,948                           | 23,832         | II            | 70,844         | 13,530                | 166,028          | 3,907 | 300,089 |
|                              | III           |                                  |                | III           |                |                       |                  |       |         |
|                              | IV            |                                  |                | IV            |                |                       |                  |       |         |

Sumber: Penerbitan Akaun Negara KDNK 2017, Jabatan Perangkaan Malaysia  
Penerbitan Akaun Negara KDNK Suku Kedua 2018, Jabatan Perangkaan Malaysia

Nota:

e – estimate/anggaran

p – preliminary/awalan

**1.3 KDNK MENGIKUT JENIS AKTIVITI EKONOMI PADA HARGA MALAR 2010  
PERATUS PERUBAHAN TAHUN KE TAHUN**

|                              |           |                                   |           |           |              |                       |       | %    |
|------------------------------|-----------|-----------------------------------|-----------|-----------|--------------|-----------------------|-------|------|
| JENIS<br>AKTIVITI<br>EKONOMI | PERTANIAN | PERLOMBONGAN<br>&<br>PENGKUIARIAN | PEMBUATAN | PEMBINAAN | PERKHIDMATAN | TAMBAH<br>DUTI IMPORT | KDNK  |      |
| 2010                         | ..        | ..                                | ..        | ..        | ..           | ..                    | ..    |      |
| 2011                         | 6.8%      | -4.9%                             | 5.4%      | 4.6%      | 7.0%         | 12.8%                 | 5.3%  |      |
| 2012                         | 1.0%      | 1.6%                              | 4.4%      | 18.1%     | 6.5%         | 15.6%                 | 5.5%  |      |
| 2013                         | 2.0%      | 1.2%                              | 3.4%      | 10.6%     | 5.9%         | 5.7%                  | 4.7%  |      |
| 2014                         | 2.0%      | 3.3%                              | 6.1%      | 11.7%     | 6.6%         | 10.0%                 | 6.0%  |      |
| 2015                         | 1.4%      | 5.3%                              | 4.8%      | 8.4%      | 5.3%         | 18.6%                 | 5.1%  |      |
| 2016 <sup>e</sup>            | -5.2%     | 2.1%                              | 4.4%      | 7.4%      | 5.7%         | 8.8%                  | 4.2%  |      |
| 2017 <sup>p</sup>            | 7.2%      | 1.0%                              | 6.0%      | 6.7%      | 6.2%         | 13.0%                 | 5.9%  |      |
| 2017 <sup>p</sup>            | I         | 8.4%                              | 1.4%      | 5.6%      | 6.6%         | 5.8%                  | 8.4%  | 5.6% |
|                              | II        | 5.9%                              | 0.1%      | 6.0%      | 8.3%         | 6.3%                  | 12.2% | 5.8% |
|                              | III       | 4.1%                              | 3.0%      | 7.0%      | 6.1%         | 6.5%                  | 16.5% | 6.2% |
|                              | IV        | 10.7%                             | -0.3%     | 5.4%      | 5.9%         | 6.2%                  | 14.8% | 5.9% |
| 2018 <sup>p</sup>            | I         | 2.8%                              | 0.1%      | 5.3%      | 4.9%         | 6.5%                  | 9.8%  | 5.4% |
|                              | II        | -2.5%                             | -2.2%     | 4.9%      | 4.7%         | 6.5%                  | -3.5% | 4.5% |
|                              | III       |                                   |           |           |              |                       |       |      |
|                              | IV        |                                   |           |           |              |                       |       |      |

Sumber: Penerbitan Akaun Negara KDNK 2017, Jabatan Perangkaan Malaysia  
Penerbitan Akaun Negara KDNK Suku Kedua 2018, Jabatan Perangkaan Malaysia

Nota:  
e – estimate/anggaran  
p – preliminary/awalan

**1.4 KDNK MENGIKUT JENIS AKTIVITI EKONOMI PADA HARGA MALAR 2010  
PERATUS SUMBANGAN KEPADA KDNK**

|                              |           |                                  |           |           |              |                       | %      |        |
|------------------------------|-----------|----------------------------------|-----------|-----------|--------------|-----------------------|--------|--------|
| JENIS<br>AKTIVITI<br>EKONOMI | PERTANIAN | PERLOMBONGAN<br>&<br>PENGKUARIAN | PEMBUATAN | PEMBINAAN | PERKHIDMATAN | TAMBAH<br>DUTI IMPORT | KDNK   |        |
| <b>2010</b>                  | 10.1%     | 10.9%                            | 23.4%     | 3.4%      | 51.2%        | 0.9%                  | 100.0% |        |
| <b>2011</b>                  | 10.2%     | 9.9%                             | 23.5%     | 3.4%      | 52.0%        | 1.0%                  | 100.0% |        |
| <b>2012</b>                  | 9.8%      | 9.5%                             | 23.2%     | 3.8%      | 52.5%        | 1.1%                  | 100.0% |        |
| <b>2013</b>                  | 9.5%      | 9.2%                             | 22.9%     | 4.0%      | 53.2%        | 1.1%                  | 100.0% |        |
| <b>2014</b>                  | 9.2%      | 9.0%                             | 23.0%     | 4.3%      | 53.5%        | 1.1%                  | 100.0% |        |
| <b>2015</b>                  | 8.9%      | 9.0%                             | 22.9%     | 4.4%      | 53.6%        | 1.3%                  | 100.0% |        |
| <b>2016<sup>e</sup></b>      | 8.1%      | 8.8%                             | 22.9%     | 4.5%      | 54.3%        | 1.4%                  | 100.0% |        |
| <b>2017<sup>p</sup></b>      | 8.2%      | 8.4%                             | 23.0%     | 4.6%      | 54.5%        | 1.4%                  | 100.0% |        |
| <b>2017<sup>p</sup></b>      | I         | 7.8%                             | 8.9%      | 22.8%     | 4.8%         | 54.2%                 | 1.5%   | 100.0% |
|                              | II        | 7.8%                             | 8.5%      | 23.5%     | 4.5%         | 54.3%                 | 1.4%   | 100.0% |
|                              | III       | 8.7%                             | 7.9%      | 22.8%     | 4.6%         | 54.5%                 | 1.4%   | 100.0% |
|                              | IV        | 8.3%                             | 8.2%      | 22.8%     | 4.3%         | 54.8%                 | 1.5%   | 100.0% |
| <b>2018<sup>p</sup></b>      | I         | 7.6%                             | 8.5%      | 22.8%     | 4.8%         | 54.8%                 | 1.5%   | 100.0% |
|                              | II        | 7.3%                             | 7.9%      | 23.6%     | 4.5%         | 55.3%                 | 1.3%   | 100.0% |
|                              | III       |                                  |           |           |              |                       |        |        |
|                              | IV        |                                  |           |           |              |                       |        |        |

Sumber: Penerbitan Akaun Negara KDNK 2017, Jabatan Perangkaan Malaysia  
Penerbitan Akaun Negara KDNK Suku Kedua 2018, Jabatan Perangkaan Malaysia

Nota:

e – estimate/anggaran

p – preliminary/awalan

**1.5 PERDAGANGAN BORONG, RUNCIT & KENDERAAN BERMOTOR PADA HARGA MALAR 2010  
NILAI DITAMBAH & PERATUS SUMBANGAN KEPADA KDNK**

| JENIS<br>AKTIVITI<br>EKONOMI | PERKHIDMATAN   |                | PERDAGANGAN<br>BORONG & RUNCIT |                | PERDAGANGAN<br>BORONG |                | PERDAGANGAN<br>RUNCIT |                | KENDERAAN<br>BERMOTOR |                |      |
|------------------------------|----------------|----------------|--------------------------------|----------------|-----------------------|----------------|-----------------------|----------------|-----------------------|----------------|------|
|                              | RM<br>JUTA     | %<br>SUMBANGAN | RM<br>JUTA                     | %<br>SUMBANGAN | RM<br>JUTA            | %<br>SUMBANGAN | RM<br>JUTA            | %<br>SUMBANGAN | RM<br>JUTA            | %<br>SUMBANGAN |      |
| <b>2010</b>                  | <b>420,382</b> | <b>51.2%</b>   | <b>112,771</b>                 | <b>13.7%</b>   | <b>49,457</b>         | <b>6.0%</b>    | <b>46,503</b>         | <b>5.7%</b>    | <b>16,811</b>         | <b>2.0%</b>    |      |
| <b>2011</b>                  | <b>449,854</b> | <b>52.0%</b>   | <b>120,411</b>                 | <b>13.9%</b>   | <b>53,649</b>         | <b>6.2%</b>    | <b>49,585</b>         | <b>5.7%</b>    | <b>17,177</b>         | <b>2.0%</b>    |      |
| <b>2012</b>                  | <b>479,300</b> | <b>52.5%</b>   | <b>125,905</b>                 | <b>13.8%</b>   | <b>55,392</b>         | <b>6.1%</b>    | <b>52,533</b>         | <b>5.8%</b>    | <b>17,980</b>         | <b>2.0%</b>    |      |
| <b>2013</b>                  | <b>507,791</b> | <b>53.2%</b>   | <b>133,797</b>                 | <b>14.0%</b>   | <b>58,516</b>         | <b>6.1%</b>    | <b>56,754</b>         | <b>5.9%</b>    | <b>18,527</b>         | <b>1.9%</b>    |      |
| <b>2014</b>                  | <b>541,412</b> | <b>53.5%</b>   | <b>145,714</b>                 | <b>14.4%</b>   | <b>63,570</b>         | <b>6.3%</b>    | <b>62,399</b>         | <b>6.2%</b>    | <b>19,745</b>         | <b>2.0%</b>    |      |
| <b>2015</b>                  | <b>569,865</b> | <b>53.6%</b>   | <b>155,875</b>                 | <b>14.6%</b>   | <b>69,469</b>         | <b>6.5%</b>    | <b>65,829</b>         | <b>6.2%</b>    | <b>20,577</b>         | <b>1.9%</b>    |      |
| <b>2016<sup>e</sup></b>      | <b>602,261</b> | <b>54.3%</b>   | <b>165,692</b>                 | <b>14.9%</b>   | <b>75,204</b>         | <b>6.8%</b>    | <b>70,529</b>         | <b>6.4%</b>    | <b>19,959</b>         | <b>1.8%</b>    |      |
| <b>2017<sup>p</sup></b>      | <b>639,568</b> | <b>54.5%</b>   | <b>177,438</b>                 | <b>15.1%</b>   | <b>80,095</b>         | <b>6.8%</b>    | <b>77,147</b>         | <b>6.6%</b>    | <b>20,196</b>         | <b>1.7%</b>    |      |
| <b>2017<sup>p</sup></b>      | I              | 152,002        | 54.2%                          | 41,025         | 14.7%                 | 17,689         | 6.3%                  | 18,703         | 6.7%                  | 4,633          | 1.7% |
|                              | II             | 155,951        | 54.3%                          | 42,711         | 14.9%                 | 19,591         | 6.8%                  | 18,555         | 6.5%                  | 4,565          | 1.6% |
|                              | III            | 162,670        | 54.5%                          | 45,812         | 15.3%                 | 21,338         | 7.1%                  | 18,895         | 6.3%                  | 5,579          | 1.9% |
|                              | IV             | 168,945        | 54.8%                          | 47,891         | 15.6%                 | 21,477         | 7.0%                  | 20,995         | 6.8%                  | 5,419          | 1.8% |
| <b>2018<sup>p</sup></b>      | I              | 161,915        | 54.8%                          | 43,802         | 14.9%                 | 19,095         | 6.5%                  | 20,096         | 6.8%                  | 4,611          | 1.6% |
|                              | II             | 166,028        | 55.3%                          | 45,837         | 15.3%                 | 21,030         | 7.0%                  | 20,067         | 6.7%                  | 4,740          | 1.6% |
|                              | III            |                |                                |                |                       |                |                       |                |                       |                |      |
|                              | IV             |                |                                |                |                       |                |                       |                |                       |                |      |

Sumber: Penerbitan Akaun Negara KDNK 2017, Jabatan Perangkaan Malaysia  
Penerbitan Akaun Negara KDNK Suku Kedua 2018, Jabatan Perangkaan Malaysia

Nota:

e – estimate/anggaran  
p – preliminary/awalan



**1.6 PERDAGANGAN BORONG, RUNCIT DAN KENDERAAN BERMOTOR PADA HARGA MALAR 2010  
PERATUS PERUBAHAN TAHUN KE TAHUN**

|                              |              | %                              |                       |                       |                       |       |
|------------------------------|--------------|--------------------------------|-----------------------|-----------------------|-----------------------|-------|
| JENIS<br>AKTIVITI<br>EKONOMI | PERKHIDMATAN | PERDAGANGAN<br>BORONG & RUNCIT | PERDAGANGAN<br>BORONG | PERDAGANGAN<br>RUNCIT | KENDERAAN<br>BERMOTOR |       |
| <b>2010</b>                  | ..           | ..                             | ..                    | ..                    | ..                    |       |
| <b>2011</b>                  | 7.0%         | 6.8%                           | 8.5%                  | 6.6%                  | 2.2%                  |       |
| <b>2012</b>                  | 6.5%         | 4.6%                           | 3.2%                  | 5.9%                  | 4.7%                  |       |
| <b>2013</b>                  | 5.9%         | 6.3%                           | 5.6%                  | 8.0%                  | 3.0%                  |       |
| <b>2014</b>                  | 6.6%         | 8.9%                           | 8.6%                  | 9.9%                  | 6.6%                  |       |
| <b>2015</b>                  | 5.3%         | 7.0%                           | 9.3%                  | 5.5%                  | 4.2%                  |       |
| <b>2016<sup>e</sup></b>      | 5.7%         | 6.3%                           | 8.3%                  | 7.1%                  | -3.0%                 |       |
| <b>2017<sup>p</sup></b>      | 6.2%         | 7.1%                           | 6.5%                  | 9.4%                  | 1.2%                  |       |
| <b>2017<sup>p</sup></b>      | I            | 5.8%                           | 6.4%                  | 5.6%                  | 7.9%                  | 3.5%  |
|                              | II           | 6.3%                           | 7.6%                  | 5.9%                  | 11.4%                 | 0.9%  |
|                              | III          | 6.5%                           | 7.4%                  | 6.9%                  | 10.3%                 | 0.4%  |
|                              | IV           | 6.2%                           | 6.9%                  | 7.4%                  | 8.2%                  | 0.3%  |
| <b>2018<sup>p</sup></b>      | I            | 6.5%                           | 6.8%                  | 7.9%                  | 7.4%                  | -0.5% |
|                              | II           | 6.5%                           | 7.3%                  | 7.3%                  | 8.1%                  | 3.8%  |
|                              | III          |                                |                       |                       |                       |       |
|                              | IV           |                                |                       |                       |                       |       |

Sumber: Penerbitan Akaun Negara KDNK 2017, Jabatan Perangkaan Malaysia  
Penerbitan Akaun Negara KDNK Suku Kedua 2018, Jabatan Perangkaan Malaysia

Nota:  
e – estimate/anggaran  
p – preliminary/awalan

**1.7 PERDAGANGAN BORONG DAN RUNCIT MENGIKUT SUBSEKTOR  
NILAI JUALAN & PERATUS PERUBAHAN TAHUN KE TAHUN**

| PERNIAGAAN  | PERDAGANGAN BORONG & RUNCIT |              | PERDAGANGAN BORONG     |              | PERDAGANGAN RUNCIT     |              | KENDERAAN BERMOTOR     |              |       |
|-------------|-----------------------------|--------------|------------------------|--------------|------------------------|--------------|------------------------|--------------|-------|
|             | NILAI JUALAN (RM JUTA)      | % PERUBAHAN  | NILAI JUALAN (RM JUTA) | % PERUBAHAN  | NILAI JUALAN (RM JUTA) | % PERUBAHAN  | NILAI JUALAN (RM JUTA) | % PERUBAHAN  |       |
| <b>2010</b> | <b>687,167</b>              | <b>..</b>    | <b>339,761</b>         | <b>..</b>    | <b>239,396</b>         | <b>..</b>    | <b>108,010</b>         | <b>..</b>    |       |
| <b>2011</b> | <b>793,235</b>              | <b>15.4%</b> | <b>412,627</b>         | <b>21.4%</b> | <b>264,698</b>         | <b>10.6%</b> | <b>115,910</b>         | <b>7.3%</b>  |       |
| <b>2012</b> | <b>836,407</b>              | <b>5.4%</b>  | <b>429,022</b>         | <b>4.0%</b>  | <b>284,305</b>         | <b>7.4%</b>  | <b>123,080</b>         | <b>6.2%</b>  |       |
| <b>2013</b> | <b>881,415</b>              | <b>5.4%</b>  | <b>444,774</b>         | <b>5.0%</b>  | <b>309,475</b>         | <b>8.9%</b>  | <b>127,166</b>         | <b>3.3%</b>  |       |
| <b>2014</b> | <b>951,211</b>              | <b>7.9%</b>  | <b>471,945</b>         | <b>6.1%</b>  | <b>343,678</b>         | <b>11.1%</b> | <b>135,588</b>         | <b>6.6%</b>  |       |
| <b>2015</b> | <b>1,007,400</b>            | <b>5.9%</b>  | <b>493,163</b>         | <b>4.5%</b>  | <b>371,500</b>         | <b>8.1%</b>  | <b>142,737</b>         | <b>5.3%</b>  |       |
| <b>2016</b> | <b>1,061,540</b>            | <b>5.4%</b>  | <b>518,745</b>         | <b>5.2%</b>  | <b>403,816</b>         | <b>8.7%</b>  | <b>138,979</b>         | <b>-2.6%</b> |       |
| <b>2017</b> | <b>1,156,866</b>            | <b>9.0%</b>  | <b>564,407</b>         | <b>8.8%</b>  | <b>450,314</b>         | <b>11.5%</b> | <b>142,145</b>         | <b>2.3%</b>  |       |
| <b>2018</b> | Jan                         | 101,059      | 8.0%                   | 49,750       | 7.9%                   | 39,655       | 9.9%                   | 11,655       | 2.6%  |
|             | Feb                         | 97,152       | 7.4%                   | 47,386       | 7.1%                   | 39,223       | 9.2%                   | 10,544       | 2.2%  |
|             | Mac                         | 103,777      | 6.5%                   | 50,675       | 8.0%                   | 40,825       | 8.6%                   | 12,278       | -4.6% |
|             | Apr                         | 99,770       | 7.5%                   | 48,575       | 7.6%                   | 39,129       | 7.9%                   | 12,066       | 6.3%  |
|             | Mei                         | 103,705      | 7.0%                   | 50,537       | 7.8%                   | 40,860       | 9.3%                   | 12,308       | -2.9% |
|             | Jun                         | 106,131      | 9.6%                   | 50,406       | 7.4%                   | 42,706       | 12.1%                  | 13,019       | 10.1% |
|             | Jul <sup>r</sup>            | 106,451      | 10.3%                  | 49,163       | 7.2%                   | 43,427       | 13.3%                  | 13,861       | 12.1% |
|             | Ogos <sup>p</sup>           | 107,869      | 10.7%                  | 50,920       | 7.4%                   | 43,482       | 14.8%                  | 13,467       | 10.6% |
|             | Sep                         |              |                        |              |                        |              |                        |              |       |
|             | Okt                         |              |                        |              |                        |              |                        |              |       |
|             | Nov                         |              |                        |              |                        |              |                        |              |       |
|             | Dis                         |              |                        |              |                        |              |                        |              |       |

Sumber: Buletin Perdagangan Borong & Runcit Julai 2018, Jabatan Perangkaan Malaysia

Nota : r - dikemaskini berdasarkan data terkini yang diperolehi

p – data awalan

## 1.8 UNJURAN POPULASI MENGIKUT KUMPULAN ETNIK DAN TENAGA BURUH

### POPULASI MENGIKUT KUMPULAN ETNIK

| ('000)                     | 2010     | 2015     | 2016     | 2018     | 2020     | 2030     | 2040     |
|----------------------------|----------|----------|----------|----------|----------|----------|----------|
| Jumlah                     | 28,588.6 | 31,433.1 | 31,912.2 | 32,392.4 | 33,782.4 | 38,062.2 | 41,503.1 |
| Bumiputera                 | 17,676.8 | 19,379.4 | 19,721.7 | 20,063.2 | 21,077.5 | 24,256.5 | 26,945.3 |
| Cina                       | 6,430.4  | 6,705.1  | 6,756.4  | 6,806.3  | 6,947.0  | 7,309.9  | 7,474.4  |
| India                      | 1,924.9  | 2,032.2  | 2,052.6  | 2,072.6  | 2,130.1  | 2,288.2  | 2,372.5  |
| Lain-lain                  | 232.0    | 278.7    | 288.7    | 298.9    | 330.2    | 440.3    | 558.5    |
| Bukan warganegara Malaysia | 2,324.5  | 3,037.7  | 3,092.8  | 3,151.4  | 3,297.6  | 3,767.3  | 4,152.4  |

Sumber: Penerbitan Unjuran Penduduk Semakan Semula 2010 – 2040, November 2016, Jabatan Perangkaan Malaysia

### GUNA TENAGA

| KATEGORI   | 2014 <sup>r</sup> | 2015            | 2016            | 2017 <sup>r</sup> |
|--|-------------------|-----------------|-----------------|-------------------|
| <b>Jumlah Tenaga Buruh ('000)</b>  | <b>14,263.6</b>   | <b>14,518.0</b> | <b>14,667.8</b> | <b>14,952.6</b>   |
| Kadar Penyertaan Tenaga Buruh (%)  | 67.6              | 67.9            | 67.7            | 68.0              |
| Kadar Pengangguran (%)   | 2.9               | 3.1             | 3.4             | 3.4               |
| <b>Jumlah Penduduk Bekerja</b>   | <b>13,852.6</b>   | <b>14,067.7</b> | <b>14,163.7</b> | <b>14,450.0</b>   |
| <b>Perincian Mengikut Industri ('000)</b>  |                   |                 |                 |                   |
| Pertanian  | 1,694.2           | 1,753.9         | 1,609.9         | 1,631.6           |
| Perlombongan   | 84.7              | 104.4           | 96.3            | 97.0              |
| Pembuatan  | 2,372.5           | 2,322.7         | 2,390.6         | 2,509.1           |
| Pembinaan  | 1,277.7           | 1,309.9         | 1,251.7         | 1,256.0           |
| Perkhidmatan   | 8,422.1           | 8,575.1         | 8,814.3         | 8,956.3           |
| <i>Perdagangan borong dan runcit; pembaikan kenderaan bermotor dan motosikal</i> | <i>2,324.4</i>    | <i>2,361.4</i>  | <i>2,428.5</i>  | <i>2,481.1</i>    |

Sumber : Laporan Survei Tenaga Buruh Malaysia, 2017 Jabatan Perangkaan Malaysia

Nota : r = revised/dipinda

### 1.9 KADAR SARA DIRI (SSR), KADAR KEBERGANTUNGAN IMPORT (IDR) & PENGGUNAAN PER KAPITA (PCC), 2014 - 2016

| KOMODITI PERTANIAN TERPILIH |                       | SSR (%) |                    |       | IDR (%) |                   |                  | PCC (%) |                   |      |
|-----------------------------|-----------------------|---------|--------------------|-------|---------|-------------------|------------------|---------|-------------------|------|
|                             |                       | 2014    | 2015               | 2016  | 2014    | 2015              | 2016             | 2014    | 2015              | 2016 |
| <b>*BERAS</b>               |                       | 66.6    | 72.3               | ...   |         |                   |                  | 90.1    | 93.2              | ...  |
| <b>SAYUR – SAYURAN</b>      | Bayam                 | 117.6   | 111.0              | 115.6 | 1.1     | 1.0               | 1.0              | 1.4     | 1.4               | 1.5  |
|                             | Bendi                 | 105.1   | 103.2              | 105.4 | 0.3     | 0.3               | 0.6              | 1.3     | 1.5               | 1.4  |
|                             | Cili                  | 52.0    | 51.4               | 49.1  | 52.9    | 52.1              | 55.1             | 1.8     | 2.1 <sup>r</sup>  | 2.0  |
|                             | Kacang Panjang        | 110.6   | 105.4              | 107.0 | 1.6     | 0.8               | 1.4              | 1.5     | 2.0               | 1.8  |
|                             | Kobis Bulat           | 85.7    | 83.3               | 61.9  | 14.7    | 17.0              | 39.2             | 10.8    | 10.1              | 4.9  |
|                             | Sawi                  | 99.4    | 97.8               | 99.8  | 1.7     | 3.2               | 2.7              | 8.8     | 6.9               | 6.9  |
|                             | Terung                | 101.4   | 102.8              | 109.7 | 12.0    | 8.0               | 9.7              | 1.5     | 1.5               | 1.3  |
|                             | Timun                 | 107.5   | 101.7              | 113.8 | 12.3    | 17.0              | 13.4             | 2.9     | 3.1               | 2.6  |
|                             | Tomato                | 130.1   | 131.8              | 125.0 | 4.5     | 4.8               | 1.3              | 3.5     | 3.5 <sup>r</sup>  | 5.4  |
|                             | Daging Ayam/Itik      | 98.5    | 98.5               | 98.0  | 3.0     | 3.4               | 4.2              | 50.3    | 50.5 <sup>r</sup> | 51.2 |
|                             | Daging Babi           | 95.4    | 93.9 <sup>r</sup>  | 92.6  | 5.0     | 6.8 <sup>r</sup>  | 8.2              | 18.3    | 18.8 <sup>r</sup> | 18.7 |
|                             | Daging Lembu/Kerbau   | 27.8    | 24.0               | 25.1  | 76.5    | 80.2              | 77.3             | 5.8     | 6.2 <sup>r</sup>  | 5.9  |
|                             | Daging Kambing/Bebiri | 12.7    | 11.5 <sup>r</sup>  | 11.8  | 87.3    | 88.7 <sup>r</sup> | 88.3             | 1.2     | 1.2               | 1.2  |
|                             | Telur Ayam / Itik     | 111.9   | 112.0              | 114.2 | 0.004   | 0.027             | 0.003            | 19.6    | 21.0 <sup>r</sup> | 21.3 |
| <b>PERIKANAN</b>            | Ketam                 | 71.0    | 75.4 <sup>r</sup>  | 85.3  | 34.2    | 35.0              | 30.1             | 0.4     | 0.4 <sup>r</sup>  | 0.4  |
|                             | Mackerel              | 86.1    | 86.6 <sup>r</sup>  | 89.1  | 17.9    | 15.2 <sup>r</sup> | 14.7             | 6.7     | 6.9               | 7.2  |
|                             | Sotong                | 108.6   | 108.5 <sup>r</sup> | 101.5 | 21.9    | 28.0 <sup>r</sup> | 30.7             | 2.7     | 2.1 <sup>r</sup>  | 2.3  |
|                             | Tuna                  | 97.9    | 98.2               | 98.5  | 2.5     | 2.5               | 2.6              | 2.8     | 2.6               | 2.4  |
|                             | Udang                 | 102.5   | 101.3 <sup>r</sup> | 103.2 | 19.8    | 14.5 <sup>r</sup> | 11.0             | 4.7     | 4.6               | 4.1  |
| <b>BUAH – BUAHAN</b>        | Belimbing             | 138.2   | 151.5              | 140.1 | 0.0     | 0.0               | -                | 0.2     | 0.2               | 0.2  |
|                             | Betik                 | 178.4   | 165.5              | 158.7 | 0.1     | 0.0               | 0.2              | 1.0     | 1.1               | 1.2  |
|                             | Cempedak / Nangka     | 106.8   | 104.5              | 108.8 | 0.7     | 7.0               | 1.6 <sup>r</sup> | 1.6     | 1.8               | 1.6  |
|                             | Durian                | 101.5   | 102.4              | 102.0 | 2.3     | 3.1               | 4.0              | 10.9    | 11.2              | 9.1  |
|                             | Jagung Manis          | 93.5    | 102.1 <sup>r</sup> | 101.0 | 12.3    | 6.8 <sup>r</sup>  | 7.8              | 1.8     | 1.7 <sup>r</sup>  | 1.8  |
|                             | Jambu Batu            | 92.7    | 94.6 <sup>r</sup>  | 96.2  | 12.3    | 9.0 <sup>r</sup>  | 8.3              | 1.1     | 1.7               | 1.9  |
|                             | Kelapa                | 96.7    | 87.8               | 88.2  | 11.0    | 20.0              | 22.8             | 18.8    | 17.3              | 17.0 |
|                             | Mangga                | 33.4    | 36.1 <sup>r</sup>  | 30.2  | 70.8    | 67.0 <sup>r</sup> | 74.2             | 1.6     | 1.9               | 1.7  |
|                             | Manggis               | 104.7   | 86.7 <sup>r</sup>  | 113.4 | 28.2    | 24.0 <sup>r</sup> | 0.0              | 0.7     | 0.8               | 0.6  |
|                             | Nanas                 | 106.7   | 104.6              | 105.5 | 0.8     | 0.6               | 0.5              | 7.8     | 10.6              | 8.9  |
|                             | Pisang                | 99.8    | 100.1 <sup>r</sup> | 102.7 | 7.1     | 6.9 <sup>r</sup>  | 5.5              | 9.4     | 9.5               | 8.9  |
|                             | Rambutan              | 100.5   | 96.8 <sup>r</sup>  | 103.9 | 1.6     | 5.9 <sup>r</sup>  | 1.2              | 1.9     | 2.0               | 1.8  |
|                             | Tembikai              | 157.1   | 156.8              | 153.6 | 2.2     | 2.2 <sup>r</sup>  | 3.1              | 3.4     | 3.4 <sup>r</sup>  | 3.7  |

Sumber: Akaun Pembekalan dan Penggunaan Komoditi Pertanian Terpilih 2012 - 2016, Jabatan Perangkaan Malaysia

**2.0**

**INDEKS HARGA PENGGUNA  
(IHP)**

## 2.1 IHP (2010=100) KESELURUHAN DAN KUMPULAN UTAMA TERPILIH PERATUS PERUBAHAN TAHUN KE TAHUN

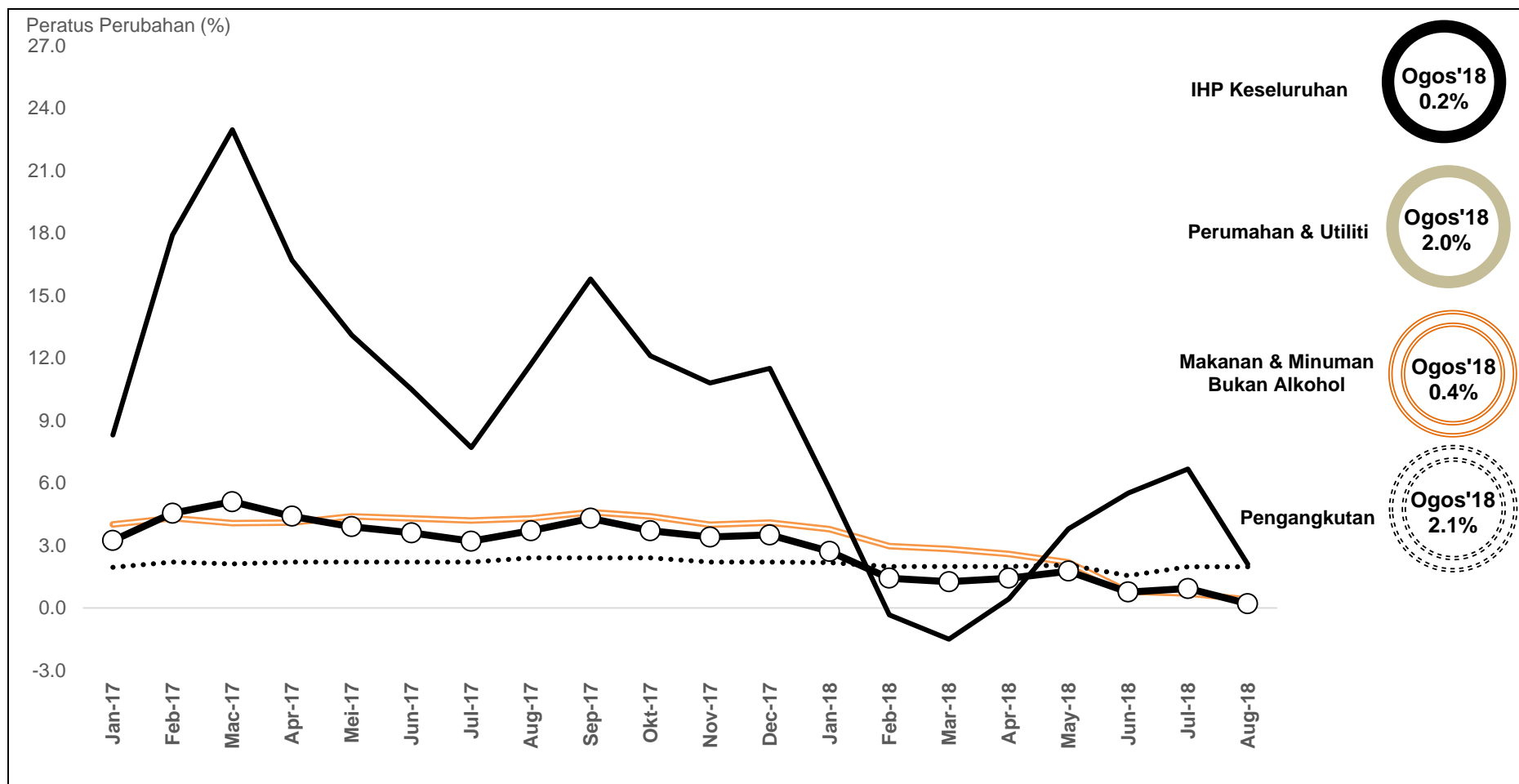

Sumber: Jabatan Perangkaan Malaysia

## 2.2 IHP (2010=100) KESELURUHAN DAN KUMPULAN UTAMA TERPILIH MENGIKUT NEGERI PERATUS PERUBAHAN OGOS 2018/OGOS 2017

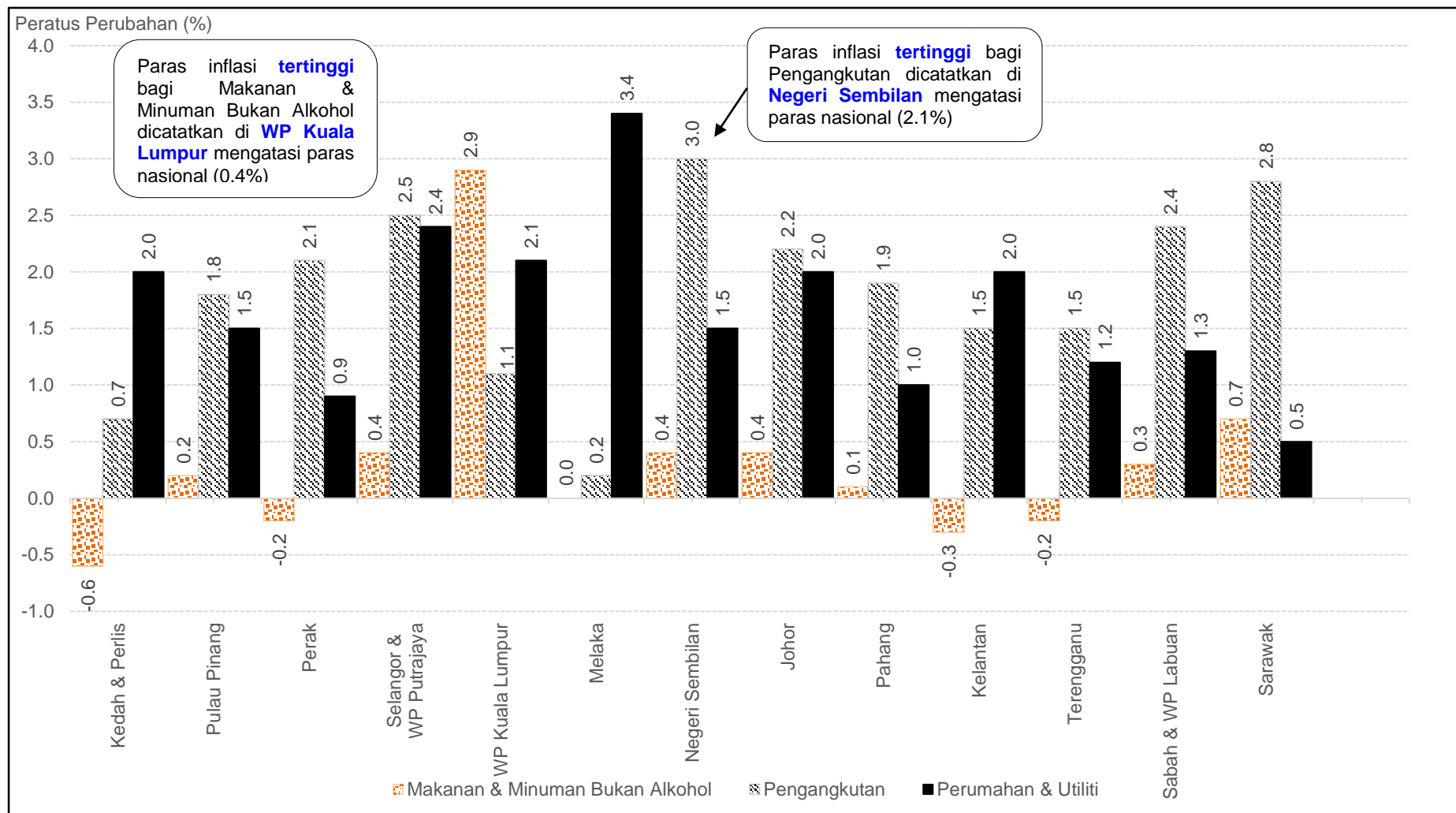

Sumber: Jabatan Perangkaan Malaysia

### 2.3 IHP (2010=100) KESELURUHAN DAN KUMPULAN UTAMA TERPILIH MENGIKUT KATEGORI PERBELANJAAN PERATUS PERUBAHAN OGOS 2018/OGOS 2017

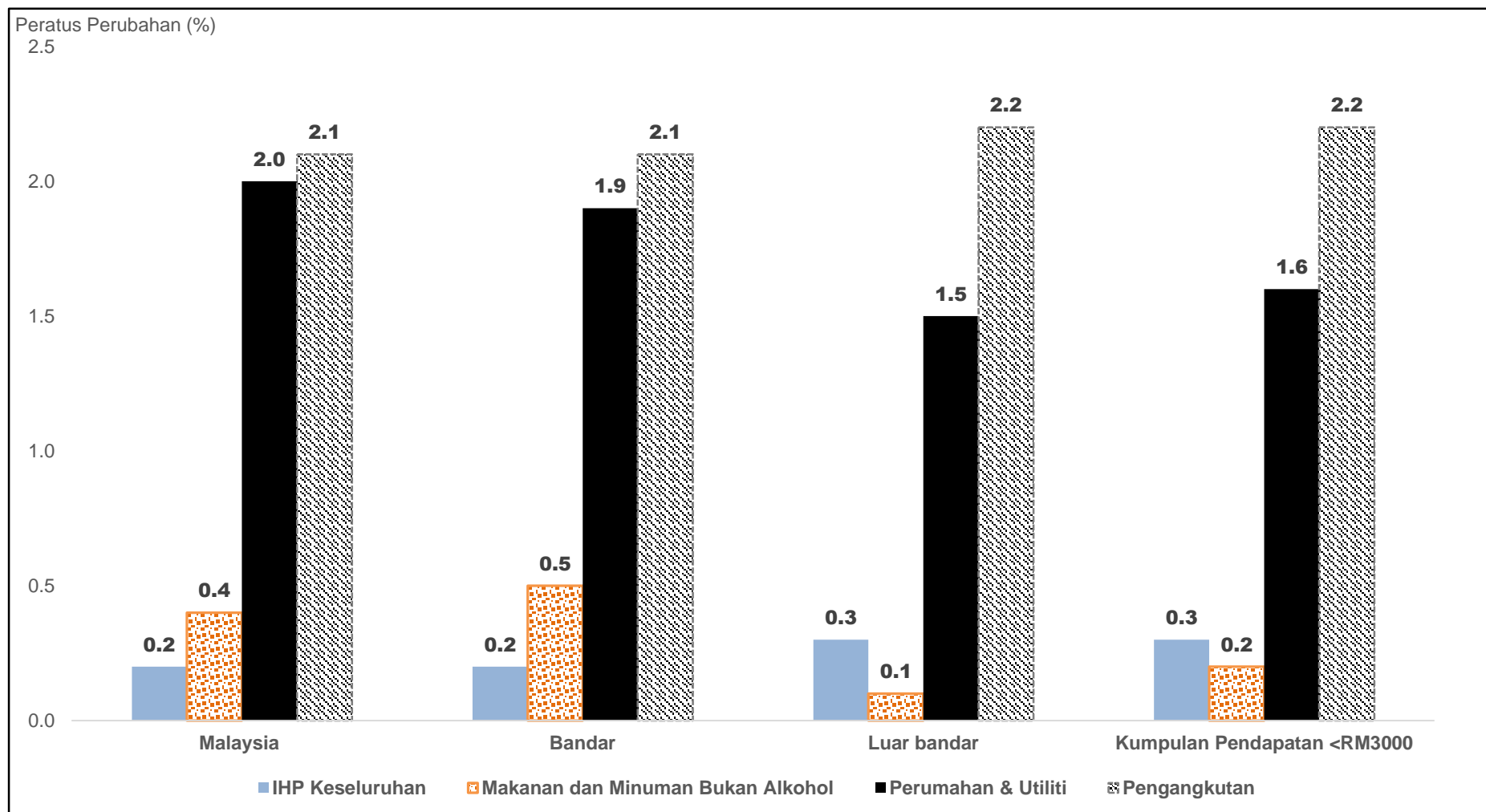

Sumber: Jabatan Perangkaan Malaysia



## 2.4 PERBANDINGAN WAJARAN KELAS PERBELANJAAN YANG DIGUNAKAN DALAM IHP, MALAYSIA MENGIKUT KUMPULAN UTAMA TERPILIH (PADA HARGA DISEMBER 2017)

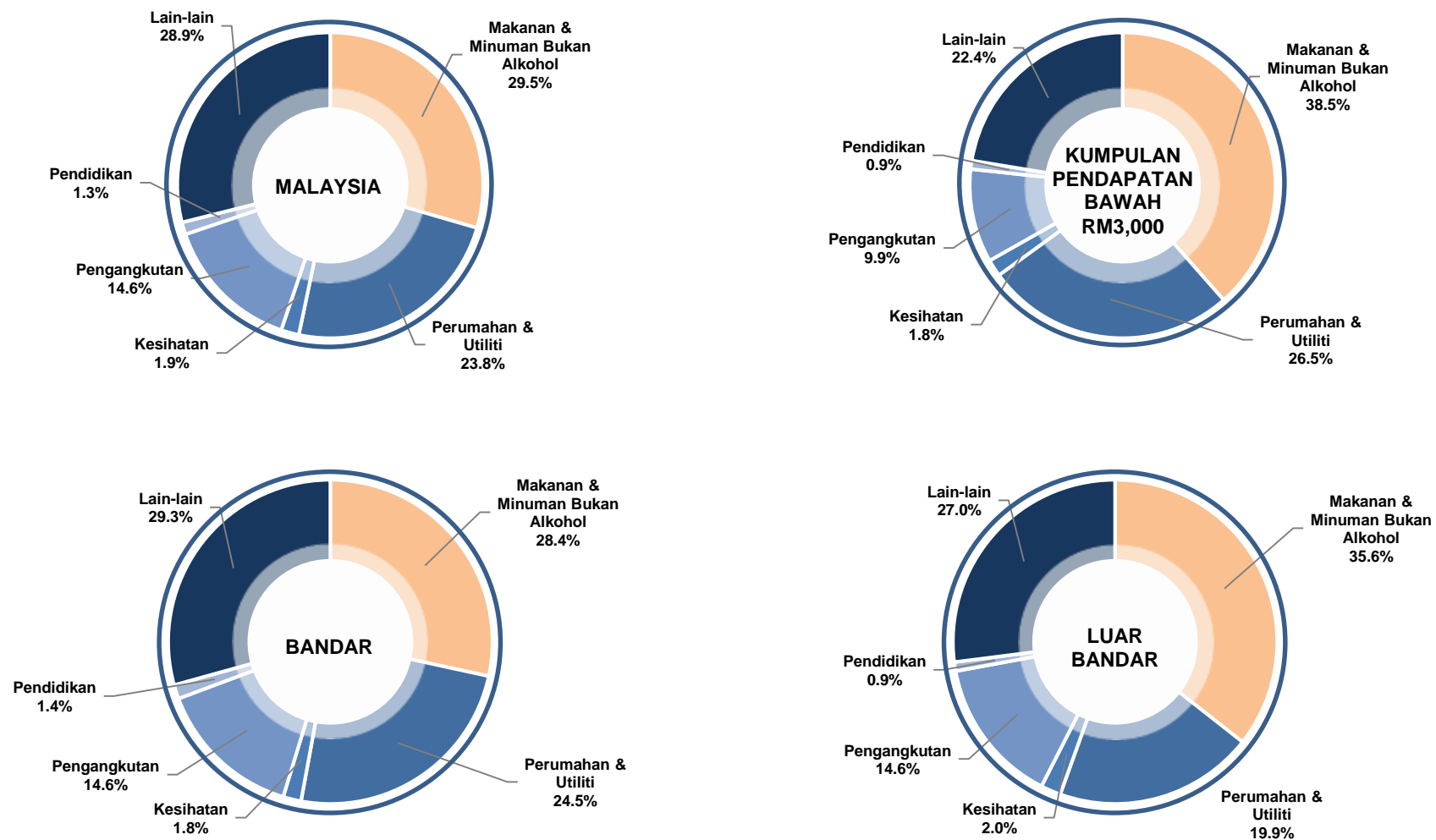

Sumber: Jabatan Perangkaan Malaysia

## 2.5 PERBELANJAAN PENGGUNAAN ISI RUMAH BULANAN PURATA, MALAYSIA

| PERBELANJAAN PENGGUNAAN<br>ISI RUMAH BULANAN PURATA     | (RM)         |              |              | PERATUS PERBELANJAAN<br>(%) |              |              |
|---|--------------|--------------|--------------|-----------------------------|--------------|--------------|
|   | 2009/10      | 2014         | 2016         | 2009/10                     | 2014         | 2016         |
| <b>Makanan dan minuman bukan alkohol</b>                | <b>444</b>   | <b>676</b>   | <b>726</b>   | <b>20.3</b>                 | <b>18.9</b>  | <b>18.0</b>  |
| <i>Beras</i>  | 42           | 42           | 44           | 1.9                         | 1.2          | 1.1          |
| <i>Roti dan bijirin lain</i>                            | 53           | 89           | 97           | 2.4                         | 2.5          | 2.4          |
| <i>Daging</i>   | 64           | 101          | 104          | 2.9                         | 2.8          | 2.6          |
| <i>Ikan dan makanan laut</i>                            | 98           | 150          | 158          | 4.5                         | 4.2          | 3.9          |
| <i>Susu, keju dan telur</i>                             | 38           | 56           | 59           | 1.8                         | 1.6          | 1.5          |
| <i>Minyak dan lemak</i>                                 | 13           | 17           | 22           | 0.6                         | 0.5          | 0.5          |
| <i>Buah-buahan</i>                                      | 26           | 39           | 48           | 1.2                         | 1.1          | 1.2          |
| <i>Sayur-sayuran</i>                                    | 47           | 80           | 84           | 2.1                         | 2.2          | 2.1          |
| <i>Gula, jem, madu, coklat dan manisan</i>              | 13           | 23           | 25           | 0.6                         | 0.6          | 0.6          |
| <i>Keluaran makanan t.t.t.l</i>                         | 20           | 36           | 43           | 0.9                         | 1.0          | 1.1          |
| <i>Kopi, teh, koko dan minuman bukan alkohol</i>        | 29           | 43           | 43           | 1.3                         | 1.2          | 1.1          |
| <b>Minuman alkohol dan tembakau</b>                     | <b>48</b>    | <b>83</b>    | <b>98</b>    | <b>2.2</b>                  | <b>2.3</b>   | <b>2.4</b>   |
| <b>Pakaian dan kasut</b>                                | <b>75</b>    | <b>124</b>   | <b>136</b>   | <b>3.4</b>                  | <b>3.5</b>   | <b>3.4</b>   |
| <b>Perumahan, air, elektrik, gas dan bahan api lain</b> | <b>495</b>   | <b>853</b>   | <b>969</b>   | <b>22.6</b>                 | <b>23.9</b>  | <b>24.0</b>  |
| <b>Hiasan, perkakasan dan penyelenggaraan isi rumah</b> | <b>89</b>    | <b>137</b>   | <b>168</b>   | <b>4.1</b>                  | <b>3.8</b>   | <b>4.2</b>   |
| <b>Kesihatan</b>  | <b>29</b>    | <b>59</b>    | <b>75</b>    | <b>1.3</b>                  | <b>1.6</b>   | <b>1.9</b>   |
| <b>Pengangkutan</b>                                     | <b>327</b>   | <b>523</b>   | <b>553</b>   | <b>14.9</b>                 | <b>14.6</b>  | <b>13.7</b>  |
| <b>Komunikasi</b>                                       | <b>124</b>   | <b>189</b>   | <b>203</b>   | <b>5.6</b>                  | <b>5.3</b>   | <b>5.0</b>   |
| <b>Perkhidmatan rekreasi dan kebudayaan</b>             | <b>101</b>   | <b>174</b>   | <b>200</b>   | <b>4.6</b>                  | <b>4.9</b>   | <b>5.0</b>   |
| <b>Pendidikan</b>                                       | <b>31</b>    | <b>41</b>    | <b>54</b>    | <b>1.4</b>                  | <b>1.1</b>   | <b>1.3</b>   |
| <b>Restoran dan hotel</b>                               | <b>239</b>   | <b>454</b>   | <b>540</b>   | <b>10.9</b>                 | <b>12.7</b>  | <b>13.4</b>  |
| <i>Perbelanjaan makanan di luar rumah</i>               | 194          | 365          | 430          | 8.9                         | 10.2         | 10.7         |
| <i>Perbelanjaan minuman di luar rumah</i>               | 39           | 75           | 87           | 1.8                         | 2.1          | 2.1          |
| <i>Perkhidmatan penginapan dan lain-lain</i>            | 6            | 14           | 23           | 0.3                         | 0.4          | 0.6          |
| <b>Pelbagai barangan dan perkhidmatan</b>               | <b>190</b>   | <b>266</b>   | <b>312</b>   | <b>8.7</b>                  | <b>7.4</b>   | <b>7.7</b>   |
| <b>Perbelanjaan penggunaan isi rumah bulanan purata</b> | <b>2,190</b> | <b>3,578</b> | <b>4,033</b> | <b>100.0</b>                | <b>100.0</b> | <b>100.0</b> |

Sumber: Laporan Penyiasatan Perbelanjaan Isi Rumah 2016, Jabatan Perangkaan Malaysia

**2.6 IHP (2010=100) MENGIKUT 12 KUMPULAN UTAMA, MALAYSIA  
PERATUS PERUBAHAN TAHUN KE TAHUN**

|  | (%)         |             |             |             |             |             |             |                        |
|--|-------------|-------------|-------------|-------------|-------------|-------------|-------------|------------------------|
| <b>12 KUMPULAN UTAMA</b>                       | <b>2011</b> | <b>2012</b> | <b>2013</b> | <b>2014</b> | <b>2015</b> | <b>2016</b> | <b>2017</b> | <b>2018<br/>(Ogos)</b> |
| Makanan & Minuman Bukan Alkohol                | 4.8         | 2.7         | 3.6         | 3.3         | 3.6         | 3.9         | 4.0         | 0.4                    |
| Minuman Alkohol & Tembakau                     | 4.6         | 0.4         | 6.0         | 11.6        | 13.5        | 17.2        | 0.2         | -1.0                   |
| Pakaian & Kasut                                | -0.2        | -0.6        | -0.6        | -0.2        | 0.5         | -0.4        | -0.3        | -2.9                   |
| Perumahan, Air, Elektrik, Gas & Bahan Api Lain | 1.8         | 1.6         | 1.7         | 3.4         | 2.5         | 2.4         | 2.2         | 2.0                    |
| Hiasan, Perkakasan & Penyelenggaraan Isi Rumah | 1.8         | 2.0         | 1.5         | 1.0         | 2.7         | 2.4         | 2.1         | -1.7                   |
| Kesihatan                                      | 2.7         | 2.0         | 1.9         | 2.9         | 4.5         | 2.7         | 2.5         | 0.0                    |
| Pengangkutan                                   | 4.4         | 0.7         | 2.0         | 4.9         | -4.5        | -4.6        | 13.2        | 2.1                    |
| Komunikasi                                     | -0.3        | -0.6        | -0.7        | -0.7        | 1.9         | -1.5        | -0.4        | -4.0                   |
| Perkhidmatan Rekreasi & Kebudayaan             | 2.0         | 1.2         | 0.1         | 1.5         | 1.7         | 2.5         | 1.9         | -2.2                   |
| Pendidikan                                     | 2.2         | 2.4         | 2.4         | 2.4         | 2.4         | 2.1         | 1.7         | 1.1                    |
| Restoran & Hotel                               | 5.9         | 2.9         | 2.5         | 4.7         | 4.1         | 2.8         | 2.5         | 0.7                    |
| Pelbagai Barangan & Perkhidmatan               | 2.4         | 2.0         | 0.3         | 0.7         | 4.1         | 2.9         | 1.2         | -3.0                   |
| <b>IHP Keseluruhan</b>                         | <b>3.2</b>  | <b>1.6</b>  | <b>2.1</b>  | <b>3.2</b>  | <b>2.1</b>  | <b>2.1</b>  | <b>3.7</b>  | <b>0.2</b>             |

Sumber: Jabatan Perangkaan Malaysia

**2.7 IHP (2010=100) MENGIKUT KUMPULAN UTAMA TERPILIH, MALAYSIA  
PERATUS PERUBAHAN TAHUN KE TAHUN**

|       |  | (%)  |       |      |      |      |      |      |      |      |      |      |      |
|-------|--|------|-------|------|------|------|------|------|------|------|------|------|------|
| TAHUN | KUMPULAN                                       | JAN  | FEB   | MAC  | APR  | MEI  | JUN  | JUL  | OGOS | SEP  | OKT  | NOV  | DIS  |
| 2013  | IHP - Keseluruhan                              | 1.3  | 1.5   | 1.6  | 1.7  | 1.8  | 1.8  | 2.0  | 1.9  | 2.6  | 2.8  | 2.9  | 3.2  |
|       | Makanan & Minuman Bukan Alkohol                | 2.5  | 3.3   | 3.3  | 3.8  | 3.5  | 3.2  | 3.9  | 3.6  | 3.9  | 3.7  | 3.9  | 4.5  |
|       | Perumahan, Air, Elektrik, Gas & Bahan Api Lain | 1.4  | 1.3   | 1.3  | 1.3  | 2.0  | 2.0  | 1.9  | 1.8  | 1.8  | 1.8  | 2.3  | 2.4  |
|       | Pengangkutan                                   | 0.4  | 0.4   | 1.0  | 0.6  | 0.4  | 0.3  | 0.9  | 0.6  | 4.6  | 4.9  | 4.9  | 5.0  |
| 2014  | IHP - Keseluruhan                              | 3.4  | 3.5   | 3.5  | 3.4  | 3.2  | 3.3  | 3.2  | 3.3  | 2.6  | 2.8  | 3.0  | 2.7  |
|       | Makanan & Minuman Bukan Alkohol                | 4.2  | 3.8   | 3.9  | 3.6  | 3.3  | 3.5  | 3.3  | 3.3  | 3.2  | 2.8  | 2.9  | 2.4  |
|       | Perumahan, Air, Elektrik, Gas & Bahan Api Lain | 3.2  | 3.5   | 3.6  | 3.6  | 3.1  | 3.2  | 3.2  | 3.4  | 3.4  | 3.4  | 3.5  | 3.4  |
|       | Pengangkutan                                   | 5.3  | 5.5   | 5.1  | 5.3  | 5.5  | 5.5  | 5.4  | 5.5  | 5.0  | 5.3  | 5.0  | 4.0  |
| 2015  | IHP - Keseluruhan                              | 1.0  | 0.1   | 0.9  | 1.8  | 2.1  | 2.5  | 3.3  | 3.1  | 2.6  | 2.5  | 2.6  | 2.7  |
|       | Makanan & Minuman Bukan Alkohol                | 2.8  | 2.7   | 2.3  | 3.1  | 3.5  | 3.4  | 3.8  | 4.2  | 4.3  | 4.7  | 4.1  | 4.6  |
|       | Perumahan, Air, Elektrik, Gas & Bahan Api Lain | 2.1  | 2.4   | 1.9  | 2.3  | 2.6  | 2.5  | 2.5  | 2.7  | 2.7  | 2.7  | 2.5  | 2.5  |
|       | Pengangkutan                                   | -6.0 | -11.8 | -4.9 | -4.8 | -4.7 | -1.4 | 1.6  | -1.2 | -3.8 | -5.7 | -5.2 | -6.2 |
| 2016  | IHP - Keseluruhan                              | 3.5  | 4.2   | 2.6  | 2.1  | 2.0  | 1.6  | 1.1  | 1.5  | 1.5  | 1.4  | 1.8  | 1.8  |
|       | Makanan & Minuman Bukan Alkohol                | 3.9  | 4.8   | 5.0  | 4.2  | 4.1  | 4.2  | 3.8  | 3.5  | 3.0  | 2.5  | 3.8  | 3.7  |
|       | Perumahan, Air, Elektrik, Gas & Bahan Api Lain | 3.1  | 2.6   | 3.1  | 2.6  | 2.4  | 2.4  | 2.4  | 2.1  | 2.1  | 2.1  | 2.1  | 2.1  |
|       | Pengangkutan                                   | 0.6  | 3.6   | -8.2 | -5.5 | -5.6 | -8.5 | -9.9 | -6.7 | -5.5 | -5.5 | -1.5 | -0.6 |
| 2017  | IHP - Keseluruhan                              | 3.2  | 4.5   | 5.1  | 4.4  | 3.9  | 3.6  | 3.2  | 3.7  | 4.3  | 3.7  | 3.4  | 3.5  |
|       | Makanan & Minuman Bukan Alkohol                | 4.0  | 4.3   | 4.1  | 4.1  | 4.4  | 4.3  | 4.2  | 4.3  | 4.6  | 4.4  | 4.0  | 4.1  |
|       | Perumahan, Air, Elektrik, Gas & Bahan Api Lain | 1.9  | 2.2   | 2.1  | 2.2  | 2.2  | 2.2  | 2.2  | 2.4  | 2.4  | 2.4  | 2.2  | 2.2  |
|       | Pengangkutan                                   | 8.3  | 17.9  | 23.0 | 16.7 | 13.1 | 10.5 | 7.7  | 11.7 | 15.8 | 12.1 | 10.8 | 11.5 |
| 2018  | IHP - Keseluruhan                              | 2.7  | 1.4   | 1.3  | 1.4  | 1.8  | 0.8  | 0.9  | 0.2  |      |      |      |      |
|       | Makanan & Minuman Bukan Alkohol                | 3.8  | 3.0   | 2.8  | 2.6  | 2.2  | 0.8  | 0.7  | 0.4  |      |      |      |      |
|       | Perumahan, Air, Elektrik, Gas & Bahan Api Lain | 2.2  | 2.0   | 2.0  | 2.0  | 2.1  | 1.5  | 2.0  | 2.0  |      |      |      |      |
|       | Pengangkutan                                   | 5.7  | -0.3  | -1.5 | 0.4  | 3.8  | 5.5  | 6.7  | 2.1  |      |      |      |      |

Sumber: Jabatan Perangkaan Malaysia

## 2.8 PERBANDINGAN IHP ANTARA MALAYSIA DENGAN NEGARA TERPILIH BAGI BULAN JULAI 2018

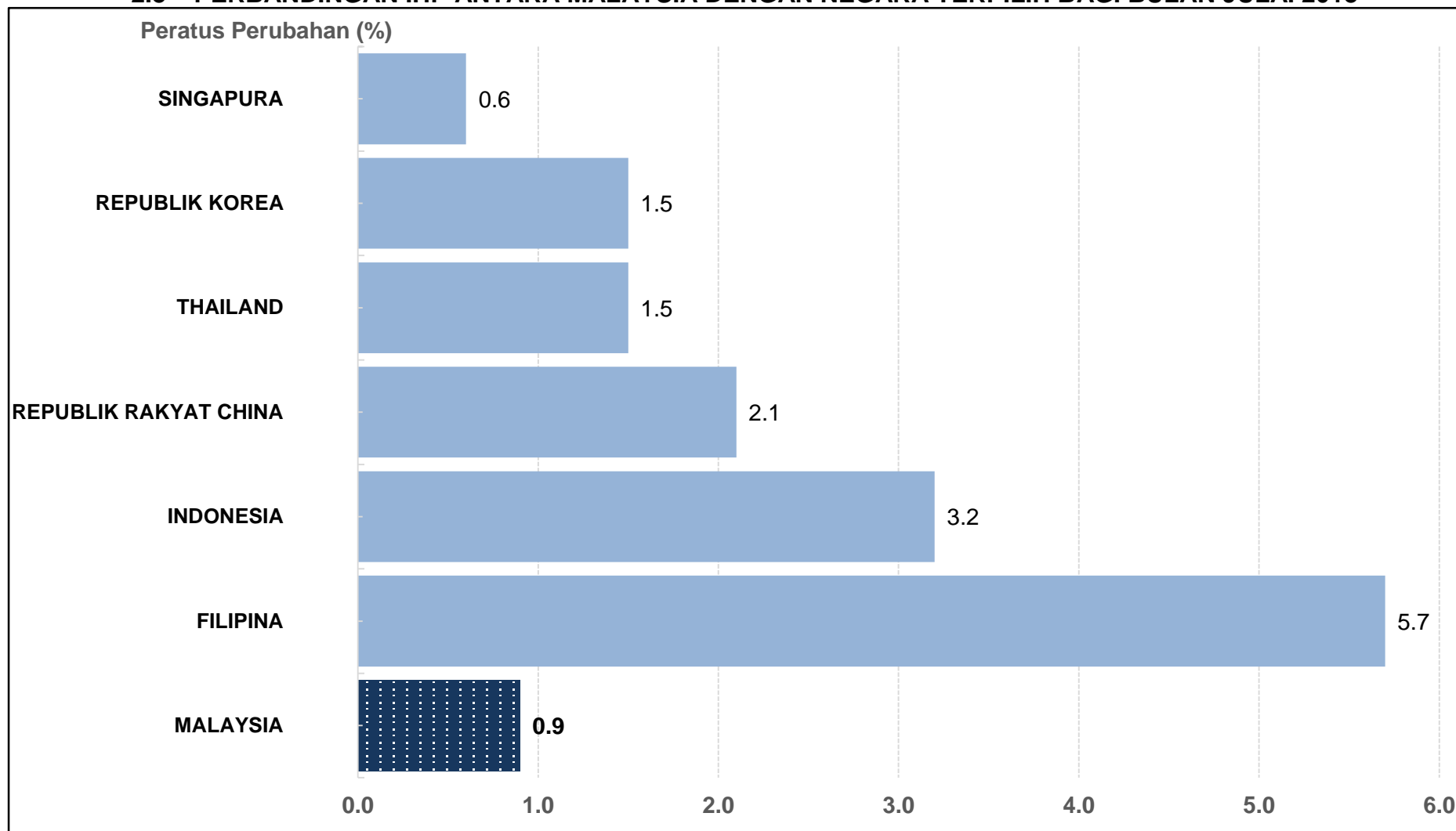

Sumber: Pelbagai Jabatan Perangkaan di setiap Negara (NSO)

**3.0**

# **PENDAFTARAN SYARIKAT**

### 3.1 PENDAFTARAN SYARIKAT, PERNIAGAAN DAN PERKONGSIAN LIABILITI TERHAD

| TAHUN       | SYARIKAT  |       |           | PERNIAGAAN | PERKONGSIAN<br>LIABILITI TERHAD |
|-------------|-----------|-------|-----------|------------|---------------------------------|
|             | TEMPATAN  | ASING | JUMLAH    |            |                                 |
| 2011        | 968,083   | 4,417 | 972,500   | 4,646,722  | -                               |
| 2012        | 1,013,449 | 4,492 | 1,017,941 | 4,971,483  | -                               |
| 2013        | 1,059,698 | 4,564 | 1,064,262 | 5,301,378  | 1,440                           |
| 2014        | 1,108,842 | 4,623 | 1,113,465 | 5,634,101  | 3,744                           |
| 2015        | 1,155,384 | 4,680 | 1,160,064 | 5,998,331  | 6,712                           |
| 2016        | 1,198,592 | 4,727 | 1,203,319 | 6,375,051  | 10,059                          |
| 2017        | 1,246,423 | 4,767 | 1,251,190 | 6,859,080  | 14,191                          |
| 2018 (Ogos) | 1,277,939 | 4,792 | 1,282,731 | 7,166,023  | 17,595                          |

\*Nota :

Perkongsian liabiliti terhad merupakan satu perniagaan alternatif yang dikawal selia di bawah Akta Perkongsian Liabiliti Terhad 2012 yang menggabungkan ciri-ciri syarikat dan konvensional

Sumber: Suruhanjaya Syarikat Malaysia

### 3.2 PENDAFTARAN SYARIKAT MENGIKUT KATEGORI

| TAHUN       | TEMPATAN | SENDIRIAN<br>BERHAD<br>DENGAN<br>SAHAM | AWAM<br>BERHAD<br>DENGAN<br>JAMINAN | AWAM<br>BERHAD<br>DENGAN<br>SAHAM | TIDAK<br>TERHAD | LAIN-<br>LAIN | ASING |
|-------------|----------|--|-------------------------------------|-----------------------------------|-----------------|---------------|-------|
| 2011        | 45,408   | 45,254                                 | 148                                 | 0                                 | 6               | 0             | 47    |
| 2012        | 45,366   | 45,249                                 | 117                                 | 0                                 | 0               | 0             | 75    |
| 2013        | 46,249   | 46,157                                 | 91                                  | 0                                 | 1               | 0             | 72    |
| 2014        | 49,144   | 49,040                                 | 102                                 | 0                                 | 2               | 0             | 59    |
| 2015        | 45,601   | 45,502                                 | 99                                  | 0                                 | 0               | 0             | 57    |
| 2016        | 43,208   | 43,116                                 | 92                                  | 0                                 | 0               | 0             | 47    |
| 2017        | 47,831   | 47,763                                 | 72                                  | 0                                 | 0               | 0             | 40    |
| 2018 (Ogos) | 31,516   | 31,461                                 | 55                                  | 0                                 | 0               | 0             | 25    |

Sumber: Suruhanjaya Syarikat Malaysia



### 3.3 PENDAFTARAN SYARIKAT MENGIKUT SEKTOR PERNIAGAAN

| BULAN          | PERTANIAN,<br>PERHUTANAN DAN<br>PERIKANAN | PERLOMBONGAN DAN<br>KUARI | PEMBUATAN | PEMBEKALAN<br>PENYAMAN UDARA,<br>ELEKTRIK, GAS, DAN<br>WAP | BEKALAN AIR;<br>PEMBETUNGAN,<br>PENGURUSAN SISA DAN<br>AKTIVITI PEMULIHAN | PEMBINAAN | PERDAGANGAN BORONG<br>DAN RUNCIT; PEMBAIKAN<br>KENDERAAN BERMOTOR<br>DAN MOTOSIKAL | PENGANGKUTAN DAN<br>PENYIMPANAN | AKTIVITI PENGINAPAN<br>DAN PERKHIDMATAN<br>MAKANAN | MAKLUMAT DAN<br>KOMUNIKASI | AKTIVITI KEWANGAN DAN<br>INSURANS / TAKAFUL |
|----------------|---|---------------------------|-----------|--|---|-----------|--|---------------------------------|--|----------------------------|---|
| 2011           | 1,552                                     | 1,190                     | 3,648     | 101  | 170   | 2,801     | 17,096   | 1,042                           | 2,067  | 1,942                      | 2,230                                       |
| 2012           | 1,449                                     | 994                       | 3,583     | 86   | 145   | 3,084     | 17,222   | 1,054                           | 2,343  | 1,689                      | 2,209                                       |
| 2013           | 1,331                                     | 1,070                     | 4,974     | 113  | 174   | 3,137     | 16,289   | 1,158                           | 2,420  | 1,746                      | 2,369                                       |
| 2014           | 1,424                                     | 1,133                     | 5,967     | 212  | 184   | 4,025     | 16,089   | 1,292                           | 2,671  | 1,942                      | 2,014                                       |
| 2015           | 1,391                                     | 920                       | 5,591     | 186  | 192   | 4,354     | 13,731   | 1,193                           | 2,785  | 2,058                      | 1,665                                       |
| 2016           | 1,464                                     | 690                       | 4,978     | 169  | 204   | 4,127     | 12,428   | 1,109                           | 2,673  | 2,159                      | 1,778                                       |
| 2017           | 1,457                                     | 545                       | 3,775     | 159  | 183   | 4,229     | 13,448   | 1,347                           | 2,635  | 2,616                      | 3,411                                       |
| 2018<br>(Ogos) | 946                                       | 299                       | 2,427     | 78   | 160   | 2,462     | 8,597  | 906                             | 1,850  | 1,825                      | 2,730                                       |

Sumber: Suruhanjaya Syarikat Malaysia

**PENDAFTARAN SYARIKAT MENGIKUT SEKTOR PERNIAGAAN (samb....)**

| BULAN          | AKTIVITI HARTANAH | AKTIVITI PROFESIONAL,<br>SAINTIFIK DAN TEKNIKAL | AKTIVITI PENTADBIRAN DAN<br>PERKHIDMATAN SOKONGAN | PENTADBIRAN AWAM DAN<br>PERTAHANAN;<br>KESELAMATAN WAJIB<br>SOSIAL | PENDIDIKAN | KESIHATAN MANUSIA DAN<br>AKTIVITI KERJA SOSIAL | KESENIAN, HIBURAN DAN<br>REKREASI | AKTIVITI PERKHIDMATAN<br>YANG LAIN | AKTIVITI ISI RUMAH SEBAGAI<br>MAJIKAN; BARANGAN DAN<br>PERKHIDMATAN YANG<br>DIBEZAKAN MENGHASILKAN<br>AKTIVITI ISI RUMAH UNTUK<br>KEGUNAAN PERIBADI | AKTIVITI ORGANISASI DAN<br>BADAN LUAR WILAYAH |
|----------------|-------------------|---|---|--|------------|--|-----------------------------------|------------------------------------|---|---|
| 2011           | 3,045             | 4,125   | 2,362   | 428  | 586        | 594  | 358                               | 1,290                              | 2   | 0   |
| 2012           | 2,105             | 3,864   | 2,437   | 343  | 536        | 552  | 293                               | 1,976                              | 2   | 0   |
| 2013           | 3,375             | 4,036   | 2,532   | 424  | 570        | 529  | 324                               | 840                                | 5   | 0   |
| 2014           | 3,284             | 3,885   | 2,420   | 531  | 579        | 615  | 401                               | 935                                | 5   | 0   |
| 2015           | 2,851             | 3,653   | 2,213   | 359  | 657        | 676  | 416                               | 737                                | 2   | 0   |
| 2016           | 2,767             | 3,610   | 2,224   | 431  | 681        | 620  | 409                               | 718                                | 4   | 0   |
| 2017           | 3,398             | 4,455   | 2,979   | 325  | 783        | 610  | 446                               | 1,029                              | 8   | 0   |
| 2018<br>(Ogos) | 1,955             | 2,916   | 2,040   | 220  | 544        | 445  | 258                               | 806                                | 4   | 1   |

Sumber: Suruhanjaya Syarikat Malaysia

### 3.4 JUMLAH PEMERIKSAAN KE ATAS SYARIKAT DAN PERNIAGAAN

| BULAN       | SYARIKAT | PERNIAGAAN | PERKONGSIAN<br>LIABILITI TERHAD | JUMLAH<br>KESELURUHAN |
|-------------|----------|------------|---------------------------------|-----------------------|
| 2011        | 835,053  | 526,515    | 0                               | 1,361,568             |
| 2012        | 445,670  | 454,101    | 0                               | 899,771               |
| 2013        | 584,719  | 330,234    | 0                               | 914,953               |
| 2014        | 553,961  | 545,885    | 0                               | 1,099,846             |
| 2015        | 623,617  | 387,455    | 2,943                           | 1,014,122             |
| 2016        | 799,559  | 448,235    | 148                             | 1,247,942             |
| 2017        | 434,455  | 412,504    | 263                             | 847,222               |
| 2018 (Ogos) | 609,798  | 494,671    | 8,458                           | 1,112,927             |

Sumber: Suruhanjaya Syarikat Malaysia

### 3.5 BILANGAN PEMBUBARAN SYARIKAT DAN PENAMATAN PERNIAGAAN

| TAHUN       | SYARIKAT (DIBUBARKAN) |       |                 | PERNIAGAAN<br>(DITAMATKAN PADA<br>AKHIR TEMPOH) |
|-------------|-----------------------|-------|-----------------|---|
|             | TEMPATAN              | ASING | JUMLAH SYARIKAT |   |
| 2011        | 15,000                | 34    | 15,034          | 1,818,556                                       |
| 2012        | 16,303                | 28    | 16,331          | 1,838,936                                       |
| 2013        | 13,788                | 24    | 13,812          | 1,857,097                                       |
| 2014        | 11,102                | 23    | 11,125          | 1,884,063                                       |
| 2015        | 7,083                 | 0     | 7,083           | 1,917,389                                       |
| 2016        | 20,192                | 0     | 20,192          | 1,945,101                                       |
| 2017        | 29,402                | 0     | 29,402          | 1,990,581                                       |
| 2018 (Ogos) | 14,170                | 2     | 14,172          | 2,008,942                                       |

Sumber: Suruhanjaya Syarikat Malaysia

### 3.6 BILANGAN KES PENDAKWAAN

| TAHUN       | SYARIKAT              |                       | PERNIAGAAN            |                       |
|-------------|-----------------------|-----------------------|-----------------------|-----------------------|
|             | JUMLAH<br>KES DIDAKWA | JUMLAH<br>KES SELESAI | JUMLAH<br>KES DIDAKWA | JUMLAH<br>KES SELESAI |
| 2011        | 9,314                 | 6,520                 | 607                   | 576                   |
| 2012        | 10,509                | 7,100                 | 405                   | 308                   |
| 2013        | 11,845                | 5,362                 | 413                   | 197                   |
| 2014        | 32,650                | 13,878                | 330                   | 561                   |
| 2015        | 10,246                | 11,200                | 278                   | 198                   |
| 2016        | 14,731                | 8,324                 | 227                   | 153                   |
| 2017        | 9,990                 | 8,457                 | 157                   | 187                   |
| 2018 (Ogos) | 4,920                 | 3,794                 | 107                   | 63                    |

Sumber: Suruhanjaya Syarikat Malaysia

### 3.7 BILANGAN SYARIKAT YANG MENDAFTAR DENGAN SSM BAGI TAHUN 2018

| BULAN         | PERNIAGAAN PASAR MALAM | PERNIAGAAN STESYEN MINYAK | PERUNCITAN | RESTORAN   | JUMLAH       |
|---------------|------------------------|---------------------------|------------|------------|--------------|
| Jan           | 29                     | 2                         | 122        | 68         | 221          |
| Feb           | 33                     | 2                         | 113        | 32         | 180          |
| Mac           | 26                     | 2                         | 142        | 58         | 228          |
| April         | 43                     | 3                         | 122        | 47         | 215          |
| Mei           | 27                     | 3                         | 106        | 29         | 165          |
| Jun           | 20                     | 7                         | 131        | 44         | 202          |
| Julai         | 31                     | 2                         | 128        | 55         | 216          |
| Ogos          | 32                     | 2                         | 112        | 53         | 199          |
| Sept          | *                      | *                         | *          | *          | *            |
| Okt           | *                      | *                         | *          | *          | *            |
| Nov           | *                      | *                         | *          | *          | *            |
| Dis           | *                      | *                         | *          | *          | *            |
| <b>JUMLAH</b> | <b>241</b>             | <b>23</b>                 | <b>976</b> | <b>386</b> | <b>1,626</b> |

Sumber: Suruhanjaya Syarikat Malaysia

### 3.8 PERNIAGAAN TERPILIH YANG BERDAFTAR DENGAN SSM MENGIKUT NEGERI BAGI OGOS 2018

| NEGERI          | PERNIAGAAN PASAR MALAM |                 | PERNIAGAAN STESYEN MINYAK |                 | PERUNCITAN   |                 | RESTORAN    |                 |
|-----------------|------------------------|-----------------|---------------------------|-----------------|--------------|-----------------|-------------|-----------------|
|                 | PERKONGSIAN            | MILIKAN TUNGGAL | PERKONGSIAN               | MILIKAN TUNGGAL | PERKONGSIAN  | MILIKAN TUNGGAL | PERKONGSIAN | MILIKAN TUNGGAL |
| Johor           | 54                     | 377             |                           | 4               | 247          | 1,481           | 12          | 40              |
| Kedah           | 19                     | 218             |                           | 1               | 87           | 805             | 5           | 39              |
| Kelantan        | 4                      | 79              |                           |                 | 47           | 734             | 0           | 20              |
| Kuala Lumpur    | 29                     | 168             |                           |                 | 152          | 832             | 20          | 46              |
| Melaka          | 14                     | 120             |                           |                 | 58           | 338             | 4           | 14              |
| Negeri Sembilan | 16                     | 106             |                           |                 | 87           | 408             | 6           | 15              |
| Pahang          | 22                     | 222             |                           |                 | 45           | 446             | 1           | 15              |
| Perak           | 23                     | 164             | 1                         | 1               | 99           | 608             | 8           | 23              |
| Perlis          | 4                      | 117             |                           |                 | 10           | 120             | 0           | 0               |
| Pulau Pinang    | 21                     | 131             |                           |                 | 118          | 667             | 11          | 28              |
| Sabah           | 0                      | 0               |                           | 5               | 0            | 0               | 0           | 0               |
| Selangor        | 72                     | 509             |                           |                 | 434          | 2,698           | 34          | 107             |
| Terengganu      | 3                      | 100             |                           |                 | 30           | 484             | 1           | 9               |
| <b>JUMLAH</b>   | <b>281</b>             | <b>2,311</b>    | <b>1</b>                  | <b>11</b>       | <b>1,414</b> | <b>9,621</b>    | <b>102</b>  | <b>356</b>      |

Sumber: Suruhanjaya Syarikat Malaysia

**4.0**

## **PENDAFTARAN HARTA INTELEK**



#### 4.1 JUMLAH PERMOHONAN DAN PENDAFTARAN HARTA INTELEK DALAM MyIPO BAGI OGOS 2018

| KATEGORI                  | PERMOHONAN |             |         | PENDAFTARAN / GERAN |             |         |
|---------------------------|------------|-------------|---------|---------------------|-------------|---------|
|                           | MALAYSIA   | LUAR NEGARA | JUMLAH  | MALAYSIA            | LUAR NEGARA | JUMLAH  |
| Cap Dagangan              | 313,552    | 374,533     | 688,085 | 148,789             | 285,481     | 434,270 |
| Paten                     | 18,444     | 144,843     | 163,287 | 4,568               | 62,934      | 67,502  |
| Reka Bentuk Perindustrian | 11,869     | 18,554      | 30,423  | 9,706               | 16,866      | 26,572  |
| Petunjuk Geografi         | 111        | 9           | 120     | 76                  | 7           | 83      |

Sumber : Perbadanan Harta Intelek Malaysia.

#### 4.2 PERMOHONAN DAN PENDAFTARAN PATEN

| BULAN       | PERMOHONAN |       |        | GERAN    |       |        |
|-------------|------------|-------|--------|----------|-------|--------|
|             | MALAYSIA   | ASING | JUMLAH | MALAYSIA | ASING | JUMLAH |
| 2013        | 1,269      | 6,081 | 7,350  | 305      | 2,386 | 2,691  |
| 2014        | 1,439      | 6,321 | 7,760  | 381      | 2,381 | 2,762  |
| 2015        | 1,375      | 6,532 | 7,907  | 360      | 2,548 | 2,908  |
| 2016        | 1,219      | 6,176 | 7,395  | 373      | 2,980 | 3,353  |
| 2017        | 1,300      | 5,978 | 7,278  | 474      | 4,653 | 5,127  |
| 2018 (Ogos) | 730        | 3,956 | 4,686  | 344      | 2,617 | 2,961  |

#### 4.3 PEMBERIAN PATEN YANG DIDAFTAR MENGIKUT BIDANG TEKNOLOGI

| TAHUN/<br>BULAN | KEPERLUAN<br>MANUSIA | PELAKSANAAN<br>OPERASI &<br>PENGANGKUTAN | KIMIA &<br>LOGAM | TEKSTIL<br>& KERTAS | TEKNOLOGI<br>BINAAN<br>TETAP | KEJURUTERAAN<br>MEKANIKAL,<br>CAHAYA, HABA,<br>SENJATA &<br>LETUPAN | FIZIK | ELEKTRIK | JUMLAH |
|-----------------|----------------------|--|------------------|---------------------|------------------------------|---|-------|----------|--------|
| 2013            | 523                  | 393                                      | 840              | 36                  | 98                           | 108   | 315   | 378      | 2,691  |
| 2014            | 538                  | 430                                      | 729              | 27                  | 154                          | 150   | 331   | 403      | 2,762  |
| 2015            | 542                  | 494                                      | 642              | 25                  | 161                          | 198   | 352   | 494      | 2,908  |
| 2016            | 688                  | 472                                      | 1,045            | 36                  | 183                          | 170   | 304   | 455      | 3,353  |
| 2017            | 1,103                | 852                                      | 1,526            | 44                  | 265                          | 287   | 460   | 590      | 5,127  |
| 2018 (Ogos)     | 559                  | 484                                      | 643              | 36                  | 217                          | 226   | 333   | 463      | 2,961  |

Sumber : Perbadanan Harta Intelek Malaysia

#### 4.4 PERMOHONAN DAN PENDAFTARAN CAP DAGANGAN

| TAHUN/<br>BULAN | PERMOHONAN |        |        | PENDAFTARAN |        |        |
|-----------------|------------|--------|--------|-------------|--------|--------|
|                 | MALAYSIA   | ASING  | JUMLAH | MALAYSIA    | ASING  | JUMLAH |
| 2013            | 14,705     | 17,520 | 32,225 | 9,777       | 17,202 | 26,979 |
| 2014            | 15,400     | 19,171 | 34,571 | 10,467      | 16,961 | 27,428 |
| 2015            | 15,940     | 19,983 | 35,923 | 10,529      | 18,271 | 28,800 |
| 2016            | 18,527     | 20,580 | 39,107 | 12,686      | 20,120 | 32,806 |
| 2017            | 19,481     | 21,612 | 41,093 | 12,977      | 20,248 | 33,225 |
| 2018 (Ogos)     | 13,369     | 15,626 | 28,995 | 8,447       | 12,812 | 21,259 |

#### 4.5 PERMOHONAN DAN PENDAFTARAN REKA BENTUK PERINDUSTRIAN

| TAHUN/<br>BULAN | PERMOHONAN |       |        | PENDAFTARAN |       |        |
|-----------------|------------|-------|--------|-------------|-------|--------|
|                 | MALAYSIA   | ASING | JUMLAH | MALAYSIA    | ASING | JUMLAH |
| 2013            | 679        | 1,374 | 2,053  | 698         | 1,303 | 2,001  |
| 2014            | 827        | 1,055 | 1,882  | 532         | 1,359 | 1,891  |
| 2015            | 627        | 1,135 | 1,762  | 418         | 883   | 1,301  |
| 2016            | 701        | 929   | 1,630  | 641         | 1,259 | 1,900  |
| 2017            | 517        | 1,297 | 1,814  | 499         | 880   | 1,379  |
| 2018 (Ogos)     | 321        | 851   | 1,172  | 271         | 699   | 970    |

Sumber : Perbadanan Harta Intelek Malaysia.

#### 4.6 PERMOHONAN DAN PENDAFTARAN PETUNJUK GEOGRAFI

| TAHUN/ BULAN | PERMOHONAN |       |        | PENDAFTARAN |       |        |
|--------------|------------|-------|--------|-------------|-------|--------|
|              | MALAYSIA   | ASING | JUMLAH | MALAYSIA    | ASING | JUMLAH |
| 2013         | 10         | -     | 10     | -           | -     | -      |
| 2014         | 27         | 1     | 28     | 25          | -     | 25     |
| 2015         | 29         | 2     | 31     | 11          | 2     | 13     |
| 2016         | 5          | -     | 5      | 14          | -     | 14     |
| 2017         | 2          | 1     | 3      | 5           | -     | 5      |
| 2018 (Ogos)  | 2          | -     | 2      | 4           | -     | 4      |

#### 4.7 STATISTIK HAKCIPTA SUKARELA

| TAHUN       | SASTERA | SENI | FILEM | MUZIK | RAKAMAN BUNYI | TERBITAN | SIARAN | JUMLAH |
|-------------|---------|------|-------|-------|---------------|----------|--------|--------|
| 2013        | 779     | 301  | 26    | 33    | 56            | 21       | 0      | 1,216  |
| 2014        | 1,623   | 360  | 211   | 32    | 69            | 54       | 0      | 2,349  |
| 2013        | 779     | 301  | 26    | 33    | 56            | 21       | 0      | 1,216  |
| 2015        | 2,262   | 462  | 65    | 36    | 44            | 13       | 0      | 2,882  |
| 2016        | 2,875   | 713  | 133   | 62    | 87            | 44       | 0      | 3,914  |
| 2017        | 4,741   | 741  | 194   | 54    | 101           | 76       | 0      | 5,907  |
| 2018 (Ogos) | 2,845   | 634  | 124   | 36    | 92            | 79       | 0      | 3,810  |

Sumber : Perbadanan Harta Intelek Malaysia

**5.0**

## **PERDAGANGAN DALAM NEGERI**

## 5.1 PERLESENAN WRT/PERDAGANGAN PENGEDARAN

### 5.1.1 PERMOHONAN BAHARU & PEMBAHARUAN WRT YANG DILULUSKAN MENGIKUT JENIS PERNIAGAAN BAGI TAHUN 2018

| BULAN                     | BARANGAN INDUSTRI |           | BARANGAN AM |           | BARANGAN MAKANAN & MINUMAN |          | RESTORAN  |           | SPECIALTY STORE |           | JUMLAH     |
|---------------------------|-------------------|-----------|-------------|-----------|----------------------------|----------|-----------|-----------|-----------------|-----------|------------|
|                           | B                 | P         | B           | P         | B                          | P        | B         | P         | B               | P         |            |
| Jan                       | 3                 | 3         | 2           | 10        | 2                          | 3        | 3         | 0         | 8               | 2         | 36         |
| Feb                       | 2                 | 1         | 5           | 6         | 1                          | 1        | 14        | 6         | 0               | 7         | 43         |
| Mac                       | 1                 | 3         | 21          | 20        | 0                          | 2        | 2         | 1         | 7               | 20        | 77         |
| April                     | 0                 | 6         | 6           | 10        | 0                          | 0        | 1         | 6         | 8               | 9         | 46         |
| Mei                       | 3                 | 1         | 5           | 6         | 0                          | 1        | 1         | 4         | 5               | 8         | 34         |
| Jun                       | 0                 | 1         | 5           | 7         | 2                          | 2        | 2         | 7         | 7               | 11        | 236        |
| Julai                     | 0                 | 0         | 0           | 0         | 0                          | 0        | 0         | 0         | 0               | 0         | 0          |
| Ogos                      | 1                 | 0         | 0           | 0         | 1                          | 0        | 0         | 0         | 0               | 0         | 2          |
| Sept                      |                   |           |             |           |                            |          |           |           |                 |           |            |
| Okt                       |                   |           |             |           |                            |          |           |           |                 |           |            |
| Nov                       |                   |           |             |           |                            |          |           |           |                 |           |            |
| Dis                       |                   |           |             |           |                            |          |           |           |                 |           |            |
| <b>JUMLAH</b>             | <b>10</b>         | <b>15</b> | <b>44</b>   | <b>59</b> | <b>6</b>                   | <b>9</b> | <b>23</b> | <b>24</b> | <b>35</b>       | <b>57</b> | <b>282</b> |
| <b>JUMLAH KESELURUHAN</b> | <b>25</b>         |           | <b>103</b>  |           | <b>15</b>                  |          | <b>47</b> |           | <b>92</b>       |           | <b>282</b> |

Sumber: Bahagian Perdagangan Dalam Negeri

Nota : B : Permohonan Baharu P : Permohonan Pembaharuan

Data sehingga 31 Ogos 2018

**5.1.2 JUMLAH KELULUSAN KEPADA SYARIKAT ASING YANG MENJALANKAN PERNIAGAAN DALAM FORMAT  
HYPERMARKET, SUPERSTORE DAN DEPARTMENTAL STORE SEHINGGA OGOS 2018**

| <b>PENGUSAHA</b>     | <b>HYPERMARKET</b> | <b>SUPERSTORE</b> | <b>DEPARTMENTAL<br/>STORE</b> | <b>SPECIALTY<br/>STORE</b> | <b>DISTRIBUTION<br/>CENTRE</b> | <b>JUMLAH</b> |
|----------------------|--------------------|-------------------|-------------------------------|----------------------------|--------------------------------|---------------|
| AEON                 | -                  | 6                 | 33                            | -                          | -                              | 39            |
| AEON BIG             | 23                 | -                 | -                             | -                          | -                              | 23            |
| GIANT                | 50                 | 69                | -                             | -                          | -                              | 119           |
| TESCO                | 45                 | 10                | -                             | -                          | -                              | 55            |
| LULU                 | 4                  | -                 | -                             | -                          | -                              | 3             |
| HOME<br>PRODUCT      | -                  | -                 | -                             | 4                          | -                              | 4             |
| AEON INDEX<br>LIVING | -                  | -                 | -                             | 4                          | -                              | 4             |
| IKANO                | -                  | -                 | -                             | 4                          | -                              | 4             |
| ICJ                  | -                  | -                 | 4                             | -                          | -                              | 4             |
| <b>JUMLAH</b>        | <b>122</b>         | <b>85</b>         | <b>37</b>                     | <b>12</b>                  | <b>-</b>                       | <b>255</b>    |

Sumber: Bahagian Perdagangan Dalam Negeri

**5.1.3 JUMLAH KELULUSAN KEPADA SYARIKAT ASING YANG MENJALANKAN PERNIAGAAN DALAM FORMAT HYPERMARKET, SUPERSTORE DAN DEPARTMENTAL STORE SEHINGGA OGOS 2018**

| <b>PENGUSAHA</b>                                   | <b>BEROPERASI</b> | <b>BELUM BEROPERASI</b> | <b>JUMLAH</b> |
|--|-------------------|-------------------------|---------------|
| <b><u>HYPERMARKET</u></b>                          |                   |                         |               |
| AEON BIG   | 21                | 1                       | 22            |
| GIANT  | 50                | 0                       | 50            |
| TESCO  | 45                | 0                       | 45            |
| LULU   | 1                 | 3                       | 4             |
| <b>JUMLAH</b>                                      | <b>117</b>        | <b>4</b>                | <b>121</b>    |
| <b><u>SUPERSTORE</u></b>                           |                   |                         |               |
| AEON BIG   | 0                 | 0                       | 0             |
| GIANT  | 70                | 1                       | 71            |
| TESCO  | 12                | 2                       | 14            |
| <b>JUMLAH</b>                                      | <b>82</b>         | <b>3</b>                | <b>85</b>     |
| <b><u>DEPARTMENTAL STORE</u></b>                   |                   |                         |               |
| AEON   | 33                | 2                       | 35            |
| ICJ  | 4                 | 0                       | 4             |
| <b>JUMLAH</b>                                      | <b>37</b>         | <b>2</b>                | <b>39</b>     |
| <b><u>SPECIALTY STORE (saiz &gt;5,000 mps)</u></b> |                   |                         |               |
| HOME PRODUCT                                       | 4                 | 1                       | 5             |
| AEON INDEX LIVING                                  | 4                 | 0                       | 4             |
| IKANO  | 3                 | 1                       | 4             |
| <b>JUMLAH</b>                                      | <b>11</b>         | <b>2</b>                | <b>13</b>     |

Sumber: Bahagian Perdagangan Dalam Negeri  
Data sehingga 31 Ogos 2018



## 5.2 PERLESENAN FRANCAIS

### 5.2.1 BILANGAN PERMOHONAN DILULUSKAN DI BAWAH AKTA FRANCAIS 1998 BAGI TAHUN 2018

| BILANGAN KELULUSAN BAGI PERMOHONAN |                             |                                       |   |        | KEBENARAN YANG<br>DILULUSKAN<br>KEPADA PEMBERI<br>FRANCAIS ASING<br>(Sek.54) |
|------------------------------------|-----------------------------|---------------------------------------|---|--------|--|
| BULAN                              | PEMBERI FRANCAIS<br>(Sek.6) | PEMEGANG<br>FRANCAIS INDUK<br>(Sek.6) | PEMEGANG<br>FRANCAIS KEPADA<br>PEMBERI FRANCAIS<br>ASING (Sek.6A) | JUMLAH |  |
| 2000 - 2011                        | 412                         | 52                                    | 122   | 586    | 231  |
| 2012                               | 36                          | 1                                     | 17  | 54     | 16   |
| 2013                               | 46                          | 0                                     | 6   | 52     | 17   |
| 2014                               | 36                          | 4                                     | 27  | 67     | 25   |
| 2015                               | 14                          | 3                                     | 31  | 48     | 27   |
| 2016                               | 15                          | 1                                     | 16  | 32     | 23   |
| 2017                               | 16                          | 1                                     | 18  | 35     | 21   |
| 2018 (Ogos)                        | 7                           | 1                                     | 5   | 13     | 10   |

Sumber: Bahagian Pembangunan Francais

## 5.2.2 BILANGAN FRANCAISOR MENGIKUT SEKTOR BAGI TAHUN 2018

| TAHUN          | PUSAT<br>PEMBELAJARAN &<br>ASUHAN<br>KANAK-KANAK | PERKHIDMATAN<br>&<br>PENYELENGGARAAN | PAKAIAN<br>&<br>AKSESORI | MAKANAN | KESIHATAN<br>&<br>RAWATAN<br>KECANTIKAN | KEDAI<br>SERBANEKA<br>&<br>PASARAYA | IT,<br>TELEKOMUNIKASI<br>&<br>ELEKTRIK | LAIN-LAIN<br>PERNIAGAAN | JUMLAH |
|----------------|--|--------------------------------------|--------------------------|---------|---|-------------------------------------|--|-------------------------|--------|
| 2011           | 69   | 66                                   | 71                       | 197     | 58                                      | 16                                  | 25                                     | 84                      | 586    |
| 2012           | 6  | 5                                    | 3                        | 27      | 7                                       | 1                                   | 1                                      | 4                       | 54     |
| 2013           | 6  | 9                                    | 1                        | 17      | 11                                      | 0                                   | 2                                      | 6                       | 52     |
| 2014           | 6  | 9                                    | 7                        | 33      | 4                                       | 0                                   | 0                                      | 8                       | 67     |
| 2015           | 3  | 0                                    | 3                        | 39      | 1                                       | 1                                   | 0                                      | 1                       | 48     |
| 2016           | 2  | 3                                    | 4                        | 17      | 2                                       | 2                                   | 1                                      | 1                       | 32     |
| 2017           | 4  | 4                                    | 1                        | 21      | 2                                       | 0                                   | 0                                      | 3                       | 33     |
| 2018<br>(Ogos) | 0  | 2                                    | 0                        | 4       | 0                                       | 0                                   | 0                                      | 0                       | 6      |

Sumber: Bahagian Pembangunan Francais

### 5.2.3 PENDAFTARAN FRANCAIS MENGIKUT SEKTOR DAN KAUM

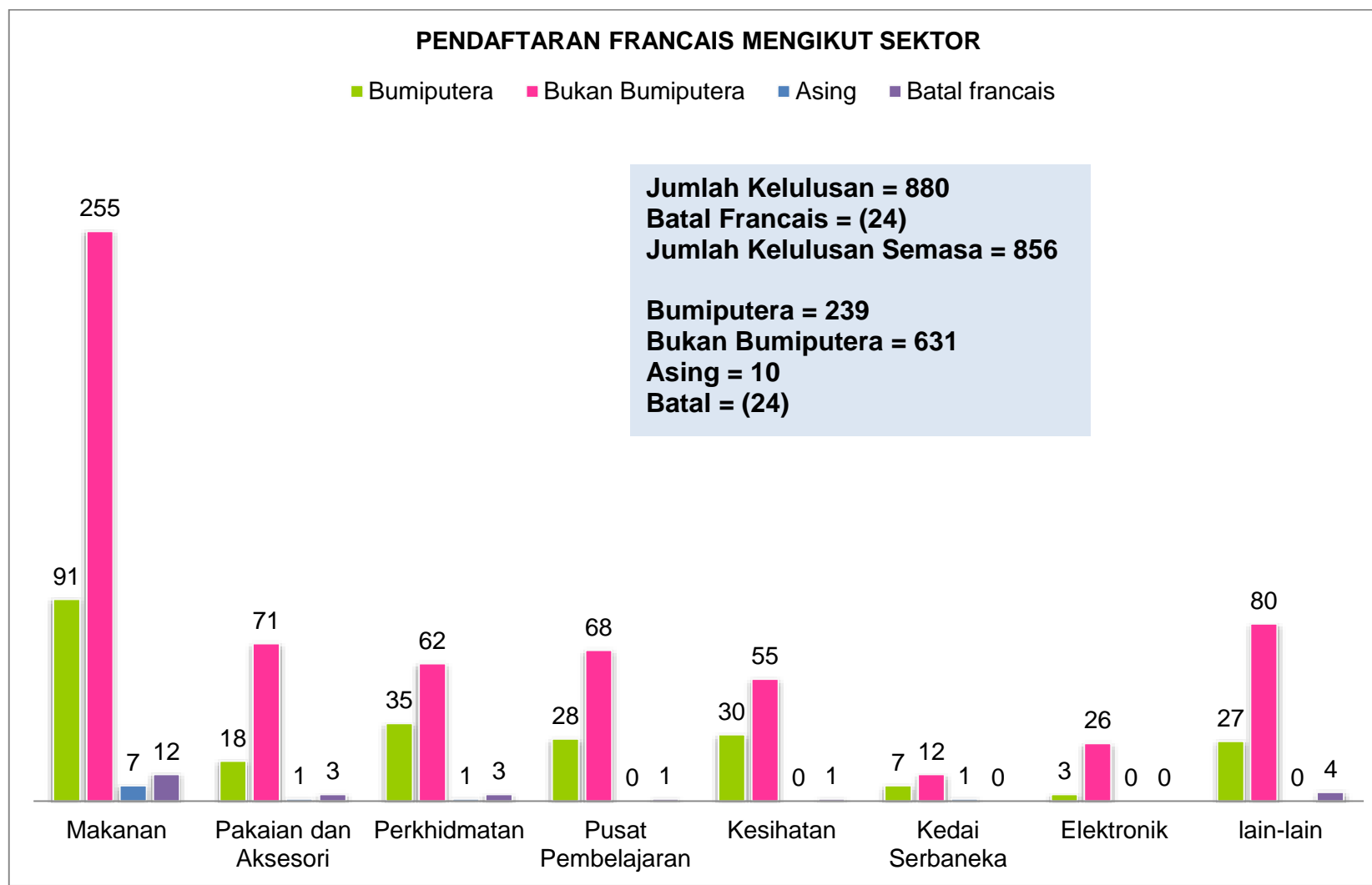

Sumber: Bahagian Pembangunan Francais

#### 5.2.4 JUMLAH PEMINJAM UNTUK SKIM PEMBIAYAAN FRANCAISI BAGI TAHUN 2018

| PEMBIAYAAN<br>FRANCAISI              | 2006 - 2017        |                       | OGOS 2018          |                      | JUMLAH KESELURUHAN<br>(2006 - 2018) |                       |
|--------------------------------------|--------------------|-----------------------|--------------------|----------------------|-------------------------------------|-----------------------|
|                                      | JUMLAH<br>PEMINJAM | JUMLAH<br>PEMBIAYAAN  | JUMLAH<br>PEMINJAM | JUMLAH<br>PEMBIAYAAN | JUMLAH<br>PEMINJAM                  | JUMLAH<br>PEMBIAYAAN  |
| Skim<br>Pembiayaan<br>Francaisi      | 1,200              | 280,547,581.94        | -                  | -                    | 1,211                               | 283,472,581.94        |
| Skim<br>Pembiayaan<br>Mikro Francais | 379                | 11,238,837.00         | -                  | -                    | 380                                 | 11,263,926.00         |
| Skim<br>Pembiayaan<br>Perlesenan     | 62                 | 18,697,000.00         | -                  | -                    | 62                                  | 18,679,000.00         |
| <b>JUMLAH</b>                        | <b>1,641</b>       | <b>310,483,418.94</b> | <b>-</b>           | <b>-</b>             | <b>1,650</b>                        | <b>313,433,507.94</b> |

Sumber: Perbadanan Nasional Berhad

### 5.2.5 JUMLAH PEMINJAM UNTUK SKIM FRANCAISOR BAGI TAHUN 2018

| PEMBIAYAAN<br>FRANCAISOR           | 2006 - 2017        |                      | OGOS 2018          |                    | JUMLAH KESELURUHAN<br>(2006 - 2018) |                    |
|------------------------------------|--------------------|----------------------|--------------------|--------------------|-------------------------------------|--------------------|
|                                    | JUMLAH<br>PEMINJAM | JUMLAH<br>PEMBIAYAAN | JUMLAH<br>PEMINJAM | JUMLAH<br>PEMINJAM | JUMLAH<br>PEMBIAYAAN                | JUMLAH<br>PEMINJAM |
| Skim Pembiayaan<br>Pra-Francais    | 72                 | 37,492,814           | -                  | -                  | 98                                  | 40,743,821         |
| Skim Pembiayaan<br>Francaisor      | 70                 | 45,629,126           | -                  | -                  | 82                                  | 46,522,496         |
| Skim Pembiayaan<br>Pra- Francaisor | 57                 | 5,772,170            | -                  | -                  | 59                                  | 6,348,670          |
| Skim Pembiayaan<br>Pra- Francaisi  | 222                | 2,416,264            | -                  | -                  | 234                                 | 2,539,164          |
| Skim Pembiayaan<br>Perlesenan      | 14                 | 14,023,012           | -                  | -                  | 14                                  | 14,023,012         |
| <b>JUMLAH</b>                      | <b>435</b>         | <b>105,333,386</b>   | <b>-</b>           | <b>-</b>           | <b>487</b>                          | <b>110,177,163</b> |

### 5.2.6 JUMLAH PESERTA DAN JUMLAH LATIHAN YANG DIANJURKAN UNTUK LATIHAN FRANCAIS BAGI TAHUN 2018

| LATIHAN<br>FRANCAIS | 2006 - 2017                          |                   | OGOS 2018                            |                   | JUMLAH KESELURUHAN<br>(2006 - 2018)  |                   |
|---------------------|--------------------------------------|-------------------|--------------------------------------|-------------------|--------------------------------------|-------------------|
|                     | JUMLAH<br>LATIHAN YANG<br>DIANJURKAN | JUMLAH<br>PESERTA | JUMLAH<br>LATIHAN YANG<br>DIANJURKAN | JUMLAH<br>PESERTA | JUMLAH<br>LATIHAN YANG<br>DIANJURKAN | JUMLAH<br>PESERTA |
|                     | 559                                  | 70,814            | 2                                    | 74                | 573                                  | 71,232            |

Sumber: Perbadanan Nasional Berhad

## 5.3 JUALAN LANGSUNG

### 5.3.1 BILANGAN LESEN JUALAN LANGSUNG YANG SAH TAHUN 2018

| PELAN PEMASARAN                 | MLM | SLM | MO | SL/MO | JUMLAH |
|---------------------------------|-----|-----|----|-------|--------|
| 2010                            | 390 | 113 | 25 | 17    | 545    |
| 2011                            | 399 | 117 | 23 | 17    | 556    |
| 2012                            | 385 | 98  | 22 | 17    | 522    |
| 2013                            | 324 | 85  | 22 | 17    | 448    |
| 2014                            | 309 | 75  | 25 | 15    | 424    |
| 2015                            | 247 | 60  | 22 | 12    | 341    |
| 2016                            | 252 | 46  | 18 | 9     | 325    |
| 2017                            | 288 | 55  | 16 | 8     | 367    |
| 2018<br>(sehingga 31 Ogos 2018) | 318 | 52  | 17 | 8     | 395    |

Sumber: Bahagian Perdagangan Dalam Negeri  
Data dikemaskini sehingga 31 Julai 2018

**Nota:**

*MLM - Multi Level Marketing (Berbilang Tingkat)*

*SLM - Single Level Marketing (Satu Tingkat)*

*MO - Mail Order (Pesanan Pos)*

*SL/MO - Single Level, Mail Order*

**5.3.2 BILANGAN SYARIKAT YANG TELAH MENGHANTAR BORANG MAKLUMAT SYARIKAT (BMS) SERTA JUMLAH JUALAN TAHUNAN BAGI TAHUN 2012-2018**

| TAHUN                                     | JENIS                             | MLM   | SLM   | SL/MO | JUMLAH        |
|---|-----------------------------------|-------|-------|-------|---------------|
| 2012                                      | Bil. Syarikat Yang Menghantar BMS | 276   | 79    | 21    | <b>376</b>    |
|   | Jumlah Jualan Tahunan (RM Juta)   | 7,254 | 738   | 1,773 | <b>9,765</b>  |
| 2013                                      | Bil. Syarikat Yang Menghantar BMS | 204   | 43    | 14    | <b>261</b>    |
|   | Jumlah Jualan Tahunan (RM Juta)   | 6,914 | 4,868 | 693   | <b>12,475</b> |
| 2014                                      | Bil. Syarikat Yang Menghantar BMS | 169   | 43    | 15    | <b>227</b>    |
|   | Jumlah Jualan Tahunan (RM Juta)   | 5,964 | 5,748 | 595   | <b>12,308</b> |
| 2015                                      | Bil. Syarikat Yang Menghantar BMS | 149   | 37    | 16    | <b>202</b>    |
|   | Jumlah Jualan Tahunan (RM Juta)   | 5,572 | 8,207 | 555   | <b>14,334</b> |
| 2016 – 2018<br>(Sehingga 31 Ogos<br>2018) | Bil. Syarikat Yang Menghantar BMS | 116   | 19    | 9     | <b>144</b>    |
|   | Jumlah Jualan Tahunan (RM Juta)   | 4,709 | 4,960 | 330   | <b>10,000</b> |

Sumber: Bahagian Perdagangan Dalam Negeri

#### 5.4 STATISTIK PERMOHONAN DAN PEMBAHARUAN EJEN PEMILIKAN SEMULA (EPS) SEHINGGA OGOS 2018

| BIL           | NEGERI          | PERMOHONAN | LULUS 2 TAHUN | PEMBAHARUAN PERMIT |
|---------------|-----------------|------------|---------------|--------------------|
| 1             | WP Putrajaya    | 127        | 38            | 38                 |
| 2             | WP Kuala Lumpur | 83         | 17            | 11                 |
| 3             | Selangor        | 12         | 5             | 3                  |
| 4             | Melaka          | 20         | 2             | 4                  |
| 5             | Pahang          | 1          | 0             | 5                  |
| 6             | Pulau Pinang    | 22         | 11            | 7                  |
| 7             | Perak           | 32         | 8             | 8                  |
| 8             | Perlis          | 0          | 0             | 1                  |
| 9             | Negeri Sembilan | 17         | 4             | 1                  |
| 10            | Terengganu      | 9          | 2             | 0                  |
| 11            | Kelantan        | 33         | 17            | 4                  |
| 12            | Sabah           | 51         | 19            | 11                 |
| 13            | Sarawak         | 26         | 7             | 14                 |
| 14            | WP Labuan       | 7          | 6             | 0                  |
| 15            | Kedah           | 9          | 3             | 1                  |
| 16            | Johor           | 61         | 19            | 24                 |
| <b>JUMLAH</b> |                 | <b>510</b> | <b>158</b>    | <b>132</b>         |

Sumber: Bahagian Perdagangan Dalam Negeri



## 5.5 PEMBANGUNAN PERNIAGAAN

### 5.5.1 BILANGAN SYARIKAT PKS BERDAFTAR SEHINGGA OGOS 2018

| KATEGORI / TAHUN | MAKANAN & MINUMAN | PERKHIDMATAN | KECANTIKAN & KESIHATAN | FESYEN    | AKSESORI & KRAF | KELENGKAPAN RUMAH | PERNIAGAAN AGRO |
|------------------|-------------------|--------------|------------------------|-----------|-----------------|-------------------|-----------------|
| 2010             | 50                | 2            | 12                     | 6         | 4               | 4                 | 3               |
| 2011             | 57                | 2            | 10                     | 1         | 2               | 4                 | 1               |
| 2012             | 70                | 1            | 1                      | 1         | 1               | 0                 | 1               |
| 2013             | 44                | 71           | 11                     | 0         | 1               | 4                 | 0               |
| 2014             | 9                 | 76           | 0                      | 0         | 0               | 0                 | 0               |
| 2015             | 30                | 108          | 2                      | 0         | 0               | 2                 | 0               |
| 2016             | 129               | 20           | 12                     | 6         | 2               | 2                 | 4               |
| 2017             | 199               | 3            | 41                     | 2         | 6               | 4                 | 11              |
| 2018(Ogos)       | 87                | 1            | 15                     | 4         | 5               | 10                | 6               |
| <b>JUMLAH</b>    | <b>937</b>        | <b>287</b>   | <b>128</b>             | <b>23</b> | <b>25</b>       | <b>38</b>         | <b>34</b>       |

Sumber: Bahagian Pembangunan Perniagaan

PKS - Perusahaan Kecil Sederhana

SKU - Stock Keeping Unit (SKU)

## 5.5.2 STATISTIK PENDAFTARAN LOGO BUATAN MALAYSIA

| TAHUN         | JUMLAH PERMOHONAN | JUMLAH SKU YANG<br>DIPOHON | JUMLAH SKU YANG<br>DILULUSKAN |
|---------------|-------------------|----------------------------|-------------------------------|
| 2010          | 21                | 499                        | 485                           |
| 2011          | 42                | 234                        | 112                           |
| 2012          | 41                | 1,268                      | 1,057                         |
| 2013          | 32                | 512                        | 479                           |
| 2014          | 70                | 2,779                      | 2,557                         |
| 2015          | 105               | 2,714                      | 2,609                         |
| 2016          | 48                | 795                        | 753                           |
| 2017          | 171               | 2,294                      | 1,919                         |
| 2018 (Ogos)   | 93                | 832                        | 619                           |
| <b>JUMLAH</b> | <b>654</b>        | <b>12,655</b>              | <b>11,280</b>                 |

Sumber: Bahagian Pembangunan Perniagaan

PKS - Perusahaan Kecil Sederhana  
SKU - *Stock Keeping Unit (SKU)*

## 5.6 KOPERASI

### 5.6.1 STATUS PENDAFTARAN KOPERASI

| NEGERI        | BAKI AWAL     |            |           |               | DAFTAR DALAM TAHUN 2018 |           |           |          |            | KOP BERDAFTAR PADA 31/8/2018 |            |           |               |
|---------------|---------------|------------|-----------|---------------|-------------------------|-----------|-----------|----------|------------|------------------------------|------------|-----------|---------------|
|               | *KOP          | LPP        | LKIM      | JUMLAH        | MEI                     | JUN       | JULAI     | OGOS     | JUMLAH     | *KOP                         | LPP        | LKIM      | JUMLAH        |
| Johor         | 1,320         | 43         | 6         | 1,369         | 3                       | 1         | 4         | 0        | 24         | 1,344                        | 43         | 6         | 1,393         |
| Kedah         | 892           | 58         | 5         | 955           | 3                       | 0         | 3         | 0        | 19         | 905                          | 58         | 5         | 968           |
| Kelantan      | 795           | 49         | 0         | 844           | 1                       | 1         | 2         | 0        | 20         | 815                          | 49         | 0         | 864           |
| Melaka        | 455           | 26         | 1         | 482           | 1                       | 1         | 2         | 0        | 7          | 461                          | 26         | 1         | 488           |
| N.Sembilan    | 728           | 40         | 0         | 768           | 1                       | 0         | 1         | 0        | 3          | 731                          | 40         | 0         | 771           |
| Pahang        | 1,088         | 19         | 1         | 1,108         | 2                       | 2         | 5         | 0        | 22         | 1,110                        | 19         | 1         | 1,130         |
| Perak         | 1,499         | 38         | 5         | 1,542         | 7                       | 3         | 2         | 0        | 40         | 1,534                        | 38         | 5         | 1,577         |
| Perlis        | 190           | 18         | 0         | 208           | 0                       | 0         | 0         | 0        | 1          | 190                          | 18         | 0         | 208           |
| P.Pinang      | 691           | 18         | 7         | 716           | 1                       | 2         | 0         | 0        | 7          | 697                          | 18         | 7         | 722           |
| Selangor      | 1,686         | 35         | 1         | 1,722         | 2                       | 3         | 3         | 0        | 25         | 1,689                        | 35         | 1         | 1,725         |
| Terengganu    | 691           | 12         | 5         | 708           | 4                       | 5         | 1         | 0        | 19         | 707                          | 12         | 5         | 724           |
| W.P           | 986           | 0          | 0         | 986           | 0                       | 0         | 4         | 0        | 17         | 1,001                        | 0          | 0         | 1,001         |
| Sabah         | 1,452         | 0          | 0         | 1,452         | 11                      | 1         | 10        | 0        | 50         | 1,500                        | 0          | 0         | 1,500         |
| Sarawak       | 1,037         | 0          | 0         | 1,037         | 6                       | 4         | 7         | 0        | 32         | 1,050                        | 0          | 0         | 1,050         |
| Ibu Pejabat   | 2             | 0          | 0         | 2             | 0                       | 0         | 0         | 0        | 0          | 2                            | 0          | 0         | 2             |
| <b>JUMLAH</b> | <b>13,512</b> | <b>356</b> | <b>31</b> | <b>13,899</b> | <b>42</b>               | <b>23</b> | <b>44</b> | <b>0</b> | <b>286</b> | <b>13,736</b>                | <b>356</b> | <b>31</b> | <b>14,123</b> |

Sumber: Suruhanjaya Koperasi Malaysia

Nota: \* Koperasi selain daripada Lembaga Pertubuhan Peladang (LPP) dan Lembaga Kemajuan Ikan Malaysia (LKIM)

### 5.6.2 STATUS PERMOHONAN PENDAFTARAN KOPERASI SEHINGGA OGOS 2018

| NEGERI        | BAKI AWAL | JUMLAH DITERIMA | JUMLAH DIKEMBALIKAN | JUMLAH DIDAFTARKAN | DALAM TINDAKAN SKM IP |
|---------------|-----------|-----------------|---------------------|--------------------|-----------------------|
| Johor         | 4         | 24              | 0                   | 24                 | 4                     |
| Kedah         | 1         | 20              | 0                   | 19                 | 2                     |
| Kelantan      | 3         | 20              | 0                   | 20                 | 3                     |
| Melaka        | 1         | 8               | 0                   | 7                  | 2                     |
| N.Sembilan    | 1         | 4               | 0                   | 3                  | 2                     |
| Pahang        | 2         | 22              | 0                   | 22                 | 2                     |
| Perak         | 2         | 45              | 0                   | 40                 | 7                     |
| Perlis        | 0         | 1               | 0                   | 1                  | 0                     |
| P.Pinang      | 0         | 7               | 0                   | 7                  | 0                     |
| Selangor      | 1         | 25              | 0                   | 25                 | 1                     |
| Terengganu    | 1         | 20              | 0                   | 19                 | 2                     |
| W.Persekutuan | 3         | 19              | 0                   | 17                 | 5                     |
| Sabah         | -1        | 50              | 0                   | 50                 | -1                    |
| Sarawak       | 1         | 33              | 0                   | 32                 | 2                     |
| <b>JUMLAH</b> | <b>19</b> | <b>298</b>      | <b>0</b>            | <b>286</b>         | <b>31</b>             |

Sumber: Suruhanjaya Koperasi Malaysia

### 5.6.3 STATUS KOPERASI KOMUNITI DIDAFTARKAN

| NEGERI        | BAKI AWAL    | DAFTAR 2018 |          |          |           |          |          |          |          |      |     |     |     | JUMLAH    | JUMLAH TERKINI |
|---------------|--------------|-------------|----------|----------|-----------|----------|----------|----------|----------|------|-----|-----|-----|-----------|----------------|
|               |              | JAN         | FEB      | MAC      | APR       | MEI      | JUN      | JUL      | OGOS     | SEPT | OKT | NOV | DIS |           |                |
| Johor         | 280          | 0           | 0        | 0        | 1         | 0        | 0        | 0        | 0        |      |     |     |     | 1         | 281            |
| Kedah         | 191          | 0           | 0        | 1        | 2         | 1        | 0        | 1        | 0        |      |     |     |     | 5         | 196            |
| Kelantan      | 125          | 0           | 1        | 2        | 4         | 1        | 0        | 1        | 0        |      |     |     |     | 9         | 134            |
| Melaka        | 147          | 0           | 0        | 0        | 0         | 0        | 0        | 0        | 0        |      |     |     |     | 0         | 147            |
| N. Sembilan   | 157          | 0           | 0        | 0        | 0         | 0        | 0        | 0        | 0        |      |     |     |     | 0         | 157            |
| Pahang        | 265          | 4           | 0        | 0        | 2         | 1        | 0        | 1        | 0        |      |     |     |     | 8         | 273            |
| Perak         | 358          | 1           | 1        | 1        | 6         | 2        | 0        | 0        | 0        |      |     |     |     | 11        | 369            |
| Perlis        | 27           | 0           | 0        | 0        | 0         | 0        | 0        | 0        | 0        |      |     |     |     | 0         | 27             |
| P.Pinang      | 88           | 0           | 0        | 0        | 0         | 0        | 0        | 0        | 0        |      |     |     |     | 0         | 88             |
| Selangor      | 386          | 1           | 1        | 1        | 0         | 0        | 2        | 2        | 0        |      |     |     |     | 7         | 293            |
| Terengganu    | 131          | 0           | 0        | 0        | 1         | 1        | 2        | 0        | 0        |      |     |     |     | 4         | 135            |
| Wp            | 196          | 0           | 0        | 0        | 1         | 0        | 0        | 0        | 0        |      |     |     |     | 1         | 197            |
| Sabah         | 290          | 3           | 2        | 1        | 3         | 2        | 0        | 1        | 0        |      |     |     |     | 12        | 302            |
| Sarawak       | 232          | 1           | 0        | 1        | 3         | 1        | 0        | 3        | 0        |      |     |     |     | 9         | 241            |
| <b>JUMLAH</b> | <b>2,873</b> | <b>10</b>   | <b>5</b> | <b>7</b> | <b>23</b> | <b>9</b> | <b>4</b> | <b>9</b> | <b>0</b> |      |     |     |     | <b>67</b> | <b>2,940</b>   |

Sumber: Suruhanjaya Koperasi Malaysia

Nota: Statistik Mengambil kira Bilangan Selepas Perlancon 1 Komuniti 1 Koperasi pada 8 Mac 2010

#### 5.6.4 STATUS PENDAFTARAN PINDAAN UNDANG-UNDANG KECIL (UUK) KOPERASI

|                                  |              |
|----------------------------------|--------------|
| <b>BIL PADA 31.12.2017</b>       | <b>6,020</b> |
| <b>DAFTAR HINGGA KINI</b>        | <b>179</b>   |
| <b>JUMLAH YANG TELAH MEMINDA</b> | <b>6,199</b> |

| NEGERI        | BIL @<br>1/1/2015 | JAN       | FEB       | MAC       | APR       | MEI       | JUN       | JUL       | OGOS     | SEPT | OKT | NOV | DIS | JUMLAH     | JUMLAH<br>TERKINI |
|---------------|-------------------|-----------|-----------|-----------|-----------|-----------|-----------|-----------|----------|------|-----|-----|-----|------------|-------------------|
| Johor         | 540               | 2         | 6         | 4         | 1         | 1         | 4         | 7         | 0        |      |     |     |     | 25         | 565               |
| Kedah         | 465               | 0         | 0         | 3         | 2         | 1         | 2         | 2         | 0        |      |     |     |     | 10         | 475               |
| Kelantan      | 378               | 0         | 3         | 2         | 1         | 1         | 2         | 1         | 0        |      |     |     |     | 10         | 388               |
| Melaka        | 232               | 0         | 0         | 0         | 0         | 0         | 0         | 5         | 0        |      |     |     |     | 5          | 237               |
| N. Sembilan   | 343               | 1         | 3         | 3         | 1         | 2         | 0         | 0         | 0        |      |     |     |     | 10         | 353               |
| Pahang        | 525               | 1         | 1         | 0         | 2         | 0         | 1         | 4         | 0        |      |     |     |     | 9          | 534               |
| Perak         | 707               | 1         | 2         | 2         | 2         | 1         | 1         | 5         | 0        |      |     |     |     | 14         | 721               |
| Perlis        | 102               | 0         | 0         | 0         | 0         | 0         | 1         | 0         | 0        |      |     |     |     | 1          | 103               |
| P.Pinang      | 348               | 0         | 2         | 1         | 2         | 1         | 0         | 1         | 0        |      |     |     |     | 7          | 355               |
| Selangor      | 456               | 4         | 2         | 3         | 3         | 2         | 3         | 4         | 0        |      |     |     |     | 21         | 477               |
| Terengganu    | 344               | 2         | 1         | 2         | 0         | 6         | 0         | 3         | 0        |      |     |     |     | 14         | 358               |
| Wp            | 541               | 7         | 0         | 1         | 7         | 3         | 5         | 6         | 0        |      |     |     |     | 29         | 570               |
| Sabah         | 493               | 3         | 0         | 6         | 3         | 0         | 2         | 5         | 0        |      |     |     |     | 19         | 512               |
| Sarawak       | 541               | 1         | 0         | 0         | 1         | 1         | 2         | 0         | 0        |      |     |     |     | 5          | 546546            |
| Ibu Pejabat   | 5                 | 0         | 0         | 0         | 0         | 0         | 0         | 0         | 0        |      |     |     |     | 0          | 55                |
| <b>JUMLAH</b> | <b>6,020</b>      | <b>22</b> | <b>20</b> | <b>27</b> | <b>25</b> | <b>19</b> | <b>23</b> | <b>43</b> | <b>0</b> |      |     |     |     | <b>179</b> | <b>6,199</b>      |

Sumber: Suruhanjaya Koperasi Malaysia

### 5.7.5 PENUBUHAN KOPERASI SECARA *ONLINE* TAHUN 2018

| NEGERI        | 2017       |            | 2018      |           |           |           |           |           | JUMLAH      |            |              |              |
|---------------|------------|------------|-----------|-----------|-----------|-----------|-----------|-----------|-------------|------------|--------------|--------------|
|               | JAN - DIS  |            | JUN       |           | JULAI     |           | OGOS      |           | JUMLAH 2018 |            | 2017 - 2018  |              |
|               | MOHON      | LULUS      | MOHON     | LULUS     | MOHON     | LULUS     | MOHON     | LULUS     | MOHON       | LULUS      | MOHON        | LULUS        |
| Johor         | 58         | 65         | 1         | 0         | 2         | 3         | 2         | 2         | 17          | 18         | 75           | 83           |
| Kedah         | 69         | 67         | 6         | 6         | 5         | 4         | 5         | 5         | 36          | 35         | 105          | 102          |
| Kelantan      | 48         | 48         | 1         | 1         | 5         | 5         | 5         | 5         | 19          | 20         | 67           | 68           |
| Melaka        | 16         | 14         | 0         | 0         | 0         | 0         | 2         | 2         | 8           | 8          | 24           | 22           |
| N. Sembilan   | 15         | 21         | 0         | 0         | 0         | 0         | 0         | 0         | 5           | 5          | 20           | 26           |
| Pahang        | 71         | 88         | 2         | 3         | 4         | 5         | 5         | 5         | 32          | 39         | 103          | 127          |
| Perak         | 176        | 168        | 8         | 8         | 14        | 12        | 13        | 15        | 90          | 93         | 266          | 261          |
| Perlis        | 3          | 15         | 1         | 1         | 0         | 0         | 2         | 2         | 6           | 8          | 9            | 23           |
| P.Pinang      | 32         | 31         | 2         | 2         | 2         | 2         | 0         | 0         | 19          | 21         | 51           | 52           |
| Selangor      | 56         | 64         | 0         | 1         | 7         | 9         | 8         | 8         | 40          | 44         | 96           | 108          |
| Terengganu    | 44         | 50         | 2         | 3         | 12        | 11        | 5         | 6         | 33          | 40         | 77           | 90           |
| Wp            | 42         | 59         | 0         | 0         | 2         | 12        | 2         | 3         | 12          | 32         | 54           | 91           |
| Sabah         | 172        | 176        | 15        | 12        | 6         | 10        | 11        | 2         | 104         | 99         | 276          | 275          |
| Sarawak       | 95         | 97         | 0         | 0         | 6         | 6         | 4         | 4         | 38          | 41         | 133          | 138          |
| <b>JUMLAH</b> | <b>897</b> | <b>963</b> | <b>38</b> | <b>37</b> | <b>65</b> | <b>79</b> | <b>64</b> | <b>59</b> | <b>459</b>  | <b>503</b> | <b>1,356</b> | <b>1,466</b> |

Sumber: Suruhanjaya Koperasi Malaysia

**Nota:** Statistik mengambilkira bilangan penubuhan *online* selepas pelancaran pada 9 Julai 2011

## 5.7 PETROLEUM

### 5.7.1 HARGA JUALAN RUNCIT PETROL (RON 95) DAN DIESEL BAGI BULAN OGOS 2018

| PRODUK | JUN 2018<br>(RM/LITER) |         |          |           |           |          |
|--------|------------------------|---------|----------|-----------|-----------|----------|
|        | TARIKH                 | 1 – 7HB | 8 – 14HB | 15 – 21HB | 22 – 28HB | 29– 31HB |
| RON95  |                        | 2.20    | 2.20     | 2.20      | 2.20      | 2.20     |
| DIESEL |                        | 2.18    | 2.18     | 2.18      | 2.18      | 2.18     |

### 5.7.2 PERBANDINGAN HARGA PRODUK PETROLEUM ANTARA MALAYSIA DAN NEGARA ASEAN TERPILIH BAGI BULAN OGOS 2018

| NEGARA    | PETROL (RON95)<br>RM/LITER | DIESEL<br>RM/LITER |
|-----------|----------------------------|--------------------|
| Thailand  | 4.76                       | 3.74               |
| Singapura | 6.66                       | 5.13               |
| Indonesia | 2.73                       | 3.05               |
| Malaysia  | 2.20                       | 2.18               |

Sumber: Bahagian Pengurusan Subsidi Petroleum Kenderaan

**Nota:** Pengiraan harga produk petroleum adalah mengikut purata keseluruhan pada bulan tersebut



### 5.7.3 BILANGAN STESEN MINYAK DAN STESEN MINYAK MINI MENGIKUT NEGERI DI MALAYSIA

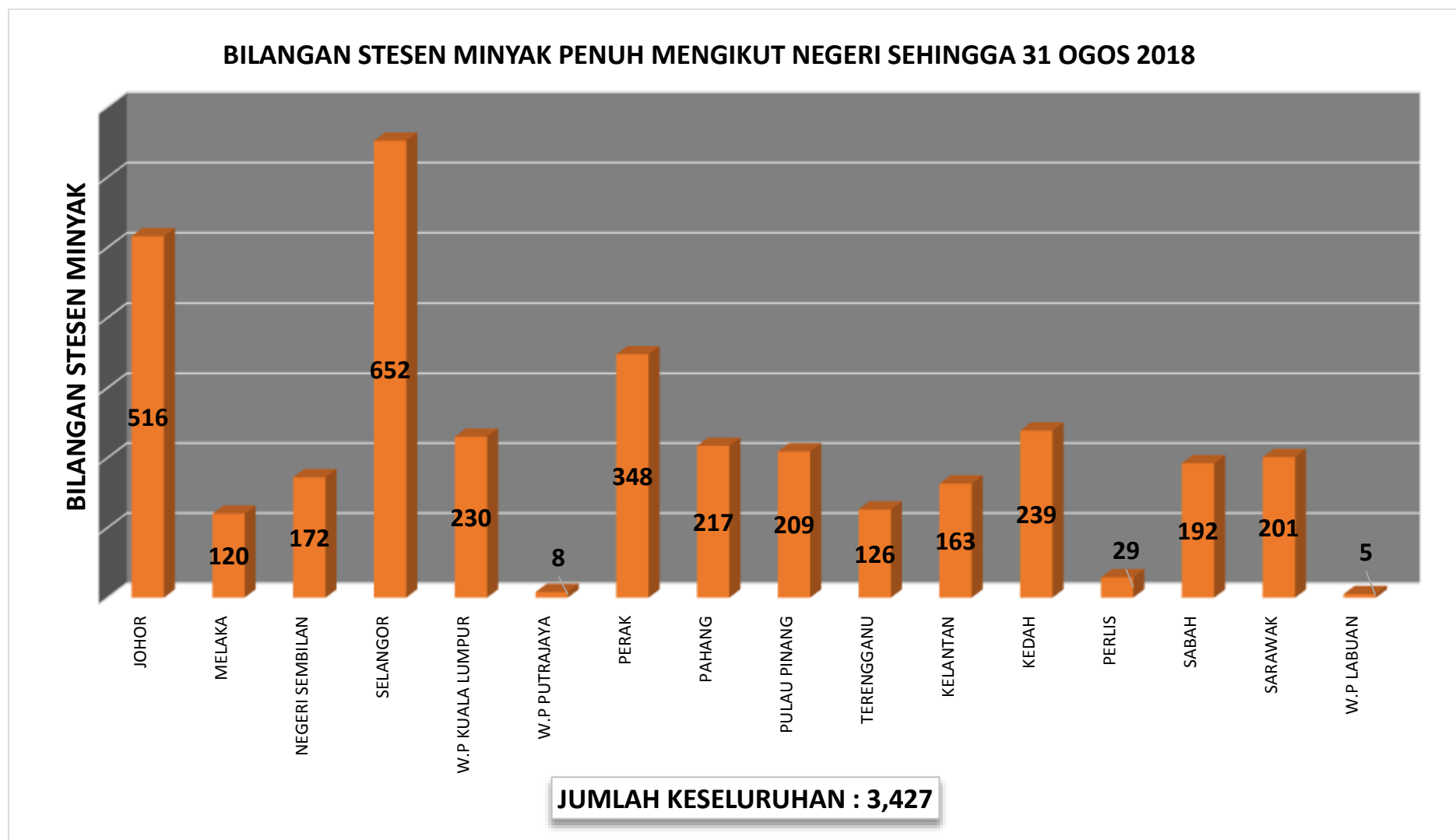

### BILANGAN STESEN MINYAK MINI MENGIKUT NEGERI SEHINGGA 31 OGOS 2018

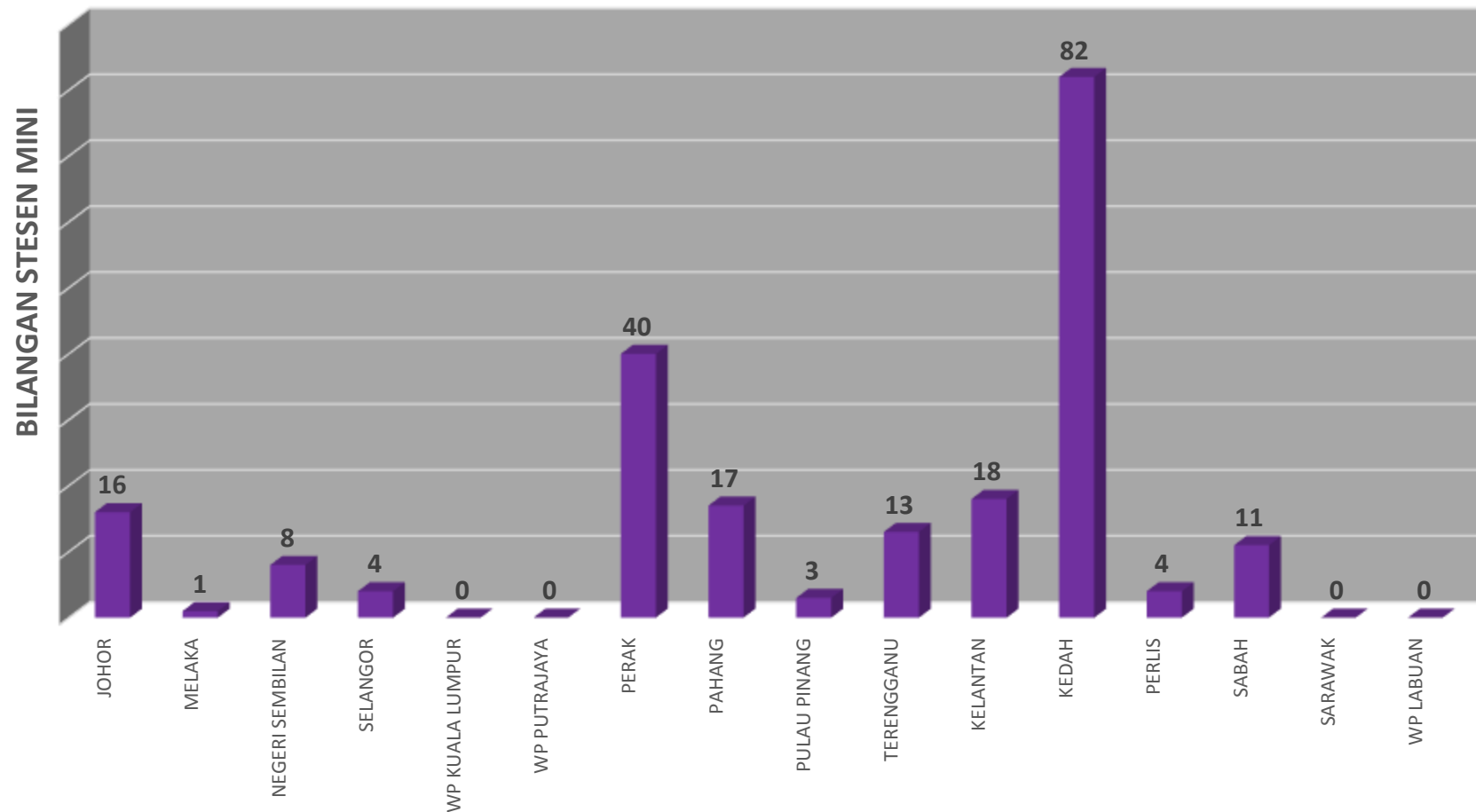

**JUMLAH KESELURUHAN : 217**

#### 5.7.4 BILANGAN STESEN NGV DI SELURUH MALAYSIA BAGI TAHUN 2018

| BIL.          | STATUS PEMBANGUNAN  | JUMLAH     |
|---------------|---|------------|
| 1.            | Stesen NGV Yang Sudah Beroperasi                            | 101        |
| 2.            | Stesen NGV Dalam Peringkat Pembangunan                      | 0          |
| 3.            | Stesen NGV Dalam Peringkat Rekabentuk Dan Tender            | 0          |
| 4.            | Stesen NGV Dalam Peringkat Penilaian Dan Analisa Kesesuaian | 0          |
| 5.            | Stesen NGV Yang Tidak Beroperasi / ditutup                  | 1          |
| <b>JUMLAH</b> |   | <b>102</b> |

Sumber: Bahagian Perdagangan Dalam Negeri

**6.0**

## **ADUAN/TUNTUTAN**

### 6.1 PERBANDINGAN SEPULUH (10) KATEGORI ADUAN TERTINGGI TAHUN 2018

| BIL. | KATEGORI                   | JULAI | OGOS |
|------|----------------------------|-------|------|
| 1    | Harga                      | 1,054 | 682  |
| 2    | Transaksi Atas Talian      | 473   | 391  |
| 3    | Perkhidmatan Mengelirukan  | 306   | 268  |
| 4    | Bengkel Kenderaan Bermotor | 123   | 99   |
| 5    | Iklan Mengelirukan         | 109   | 77   |
| 6    | Perihal Perdagangan Palsu  | 75    | 71   |
| 7    | Sewa Beli Kenderaan        | 59    | 85   |
| 8    | Jualan Murah               | 52    | 58   |
| 9    | Barang Kawalan             | 50    | 38   |
| 10   | Barang Tiruan              | 50    | 63   |

Sumber: Bahagian Gerakan Kepenggunaan

## 6.2 LAPORAN STATUS ADUAN (DITERIMA & DISELESAIKAN) MENGIKUT NEGERI DAN BAHAGIAN BAGI OGOS 2018

| BIL           | NEGERI/<br>BAHAGIAN | TEMPOH ADUAN DISELESAIKAN (HARI) |    |       |        |         |         |         |         |          | JUMLAH<br>KESELURUHAN<br>ADUAN |
|---------------|---------------------|----------------------------------|----|-------|--------|---------|---------|---------|---------|----------|--------------------------------|
|               |                     | KURANG<br>1                      | 1  | 2 – 5 | 6 – 10 | 11 – 15 | 16 – 21 | 22 – 31 | 32 – 60 | LEBIH 60 |                                |
| 1             | Johor               | 63                               | 1  | 7     | 11     | 8       | 9       | 31      | 34      | 0        | 164                            |
| 2             | Kedah               | 10                               | 0  | 4     | 14     | 17      | 5       | 10      | 8       | 0        | 68                             |
| 3             | Kelantan            | 8                                | 0  | 0     | 1      | 1       | 0       | 6       | 4       | 1        | 21                             |
| 4             | Melaka              | 12                               | 0  | 9     | 13     | 12      | 11      | 11      | 5       | 0        | 73                             |
| 5             | Negeri Sembilan     | 11                               | 0  | 4     | 9      | 11      | 8       | 9       | 6       | 0        | 58                             |
| 6             | Pahang              | 21                               | 0  | 4     | 9      | 9       | 4       | 13      | 3       | 0        | 63                             |
| 7             | Pulau Pinang        | 30                               | 1  | 3     | 10     | 10      | 10      | 26      | 1       | 0        | 91                             |
| 8             | Perak               | 30                               | 2  | 9     | 13     | 14      | 9       | 9       | 2       | 0        | 88                             |
| 9             | Perlis              | 3                                | 0  | 0     | 1      | 1       | 2       | 0       | 0       | 0        | 7                              |
| 10            | Selangor            | 183                              | 3  | 47    | 90     | 80      | 85      | 84      | 31      | 1        | 604                            |
| 11            | Terengganu          | 10                               | 1  | 5     | 7      | 4       | 6       | 8       | 6       | 0        | 47                             |
| 12            | Sabah               | 24                               | 0  | 11    | 17     | 12      | 7       | 13      | 7       | 0        | 91                             |
| 13            | Sarawak             | 30                               | 2  | 15    | 18     | 13      | 2       | 2       | 0       | 0        | 82                             |
| 14            | WP Kuala Lumpur     | 213                              | 0  | 3     | 26     | 17      | 24      | 65      | 54      | 0        | 402                            |
| 15            | WP Labuan           | 0                                | 0  | 3     | 1      | 1       | 1       | 0       | 0       | 0        | 6                              |
| 16            | WP Putrajaya        | 16                               | 0  | 0     | 2      | 2       | 2       | 2       | 4       | 0        | 28                             |
| <b>JUMLAH</b> |                     | 664                              | 10 | 124   | 242    | 212     | 185     | 289     | 165     | 2        | 1,893                          |

Sumber: Bahagian Gerakan Kepenggunaan

### 6.3 LAPORAN STATUS ADUAN KESELURUHAN TAHUN 2018

| BULAN | JUMLAH ADUAN |               |                |              |             |          |            |                        |               |
|-------|--------------|---------------|----------------|--------------|-------------|----------|------------|------------------------|---------------|
|       | DITERIMA     | BARU DITERIMA | DALAM SIASATAN | DISELESAIKAN | AGENSI LAIN | TRIBUNAL | PERTANYAAN | MAKLUMAT TIDAK LENGKAP | TIDAK BERASAS |
| Jan   | 20,163       | 18            | 606            | 19,539       | 2,796       | 817      | 193        | 368                    | 532           |
| Feb   | 3,784        | 23            | 505            | 3,256        | 612         | 201      | 102        | 79                     | 143           |
| Mac   | 3,000        | 7             | 169            | 278          | 438         | 187      | 107        | 3                      | 153           |
| April | 2,031        | 96            | 619            | 169          | 4           | 206      | 24         | 19                     | 328           |
| Mei   | 975          | 0             | 123            | 96           | 1           | 56       | 4          | 5                      | 0             |
| Jun   | 3,607        | 4             | 1,097          | 601          | 1           | 32       | 9          | 54                     | 0             |
| Julai | 2,548        | 32            | 747            | 244          | 0           | 161      | 68         | 45                     | 441           |
| Ogos  | 1,993        | 0             | 97             | 174          | 1           | 182      | 52         | 2                      | 394           |
| Sept  |              |               |                |              |             |          |            |                        |               |
| Okt   |              |               |                |              |             |          |            |                        |               |
| Nov   |              |               |                |              |             |          |            |                        |               |
| Dis   |              |               |                |              |             |          |            |                        |               |

Sumber: Bahagian Gerakan Kepenggunaan

**6.4 STATISTIK PEMFAILAN TUNTUTAN, NILAI TUNTUTAN & NILAI AWARD YANG DIFAILKAN DI TTPM  
MENGIKUT NEGERI BAGI OGOS 2018**

| <b>NEGERI</b>   | <b>JUMLAH PEMFAILAN</b> | <b>NILAI TUNTUTAN (RM)</b> | <b>NILAI AWARD (RM)</b> |
|-----------------|-------------------------|----------------------------|-------------------------|
| Perlis          | 2                       | 45,000                     | 0                       |
| Kedah           | 5                       | 65,455                     | 0                       |
| Pulau Pinang    | 35                      | 193,353.62                 | 0                       |
| Perak           | 10                      | 49,084.53                  | 0                       |
| Selangor        | 83                      | 429,302.29                 | 0                       |
| WP Kuala Lumpur | 123                     | 728,840.31                 | 0                       |
| WP Putrajaya    | 59                      | 430,017.78                 | 8,762                   |
| N. Sembilan     | 6                       | 39,657                     | 0                       |
| Melaka          | 17                      | 58,773.55                  | 0                       |
| Johor           | 44                      | 179,658.40                 | 47,504                  |
| Pahang          | 18                      | 96,311.14                  | 47.87                   |
| Terengganu      | 8                       | 38,128                     | 0                       |
| Kelantan        | 9                       | 58,135.80                  | 0                       |
| Sabah           | 21                      | 134,781.37                 | 0                       |
| WP Labuan       | 1                       | 12,887.69                  | 0                       |
| Sarawak         | 18                      | 104,349.60                 | 0                       |
| <b>JUMLAH</b>   | <b>459</b>              | <b>2,663,736.08</b>        | <b>56,313.87</b>        |

Sumber: Tribunal Tuntutan Pengguna Malaysia (TTPM)



## 6.5 STATISTIK PEMFAILAN TUNTUTAN DI TTPM MENGIKUT KATEGORI BAGI OGOS 2018

| NEGERI          | JUMLAH<br>PEMFAILAN | KATEGORI   |              |
|-----------------|---------------------|------------|--------------|
|                 |                     | BARANG     | PERKHIDMATAN |
| Perlis          | 2                   | 0          | 2            |
| Kedah           | 5                   | 1          | 4            |
| Pulau Pinang    | 35                  | 17         | 18           |
| Perak           | 10                  | 5          | 5            |
| Selangor        | 83                  | 48         | 35           |
| WP Kuala Lumpur | 123                 | 41         | 82           |
| WP Putrajaya    | 59                  | 28         | 31           |
| N. Sembilan     | 6                   | 4          | 2            |
| Melaka          | 17                  | 7          | 10           |
| Johor           | 44                  | 23         | 21           |
| Pahang          | 18                  | 7          | 11           |
| Terengganu      | 8                   | 5          | 3            |
| Kelantan        | 9                   | 5          | 4            |
| Sabah           | 21                  | 12         | 9            |
| WP Labuan       | 1                   | 0          | 1            |
| Sarawak         | 18                  | 6          | 2            |
| <b>JUMLAH</b>   | <b>459</b>          | <b>209</b> | <b>250</b>   |

Sumber: Tribunal Tuntutan Pengguna Malaysia

**7.0**

**PENGUATKUASA**

## 7.1 JUMLAH PEMERIKSAAN PREMIS TAHUN 2018

| BULAN         | JENIS PREMIS PERNIAGAAN |                        |            |              |            |              |              |              |               |                    |              |              |              |              |             |                  |
|---------------|-------------------------|------------------------|------------|--------------|------------|--------------|--------------|--------------|---------------|--------------------|--------------|--------------|--------------|--------------|-------------|------------------|
|               | PENGILANG               | PENGILANG CAKERA OPTIK | PENGIMPORT | PEMBORONG    | PEMBUNGKUS | HYPERMARKET  | SUPERMARKET  | MINI MARKET  | KEDAI RUNCIT  | KEDAI KEK DAN ROTI | MEDAN SELERA | RESTORAN     | KEDAI MAKAN  | GERAI MAKAN  | PASAR BASAH | PASAR MALAM/TAMU |
| Jan           | 95                      | 0                      | 4          | 523          | 129        | 1,023        | 1,314        | 1,258        | 4,474         | 115                | 140          | 500          | 365          | 304          | 140         | 15,892           |
| Feb           | 67                      | 0                      | 9          | 479          | 41         | 717          | 828          | 917          | 4,115         | 76                 | 113          | 268          | 172          | 142          | 40          | 16,490           |
| Mac           | 42                      | 1                      | 0          | 298          | 42         | 439          | 625          | 781          | 3,726         | 97                 | 39           | 459          | 311          | 200          | 15          | 10,352           |
| Apr           | 53                      | 0                      | 6          | 319          | 45         | 502          | 624          | 604          | 2,726         | 83                 | 98           | 279          | 200          | 234          | 52          | 10,853           |
| Mei           | 114                     | 0                      | 5          | 388          | 23         | 1,194        | 816          | 955          | 3,390         | 116                | 121          | 593          | 165          | 159          | 10          | 13,755           |
| Jun           | 44                      | 2                      | 0          | 422          | 16         | 800          | 1,105        | 1,339        | 3,844         | 156                | 52           | 780          | 192          | 55           | 34          | 14,465           |
| Jul           | 85                      | 11                     | 4          | 178          | 16         | 1,301        | 856          | 682          | 3,946         | 81                 | 95           | 579          | 215          | 229          | 37          | 13,751           |
| Ogs           | 152                     | 1                      | 4          | 130          | 18         | 1,274        | 1,159        | 472          | 1,133         | 36                 | 62           | 444          | 110          | 41           | 28          | 6,635            |
| Sept          |                         |                        |            |              |            |              |              |              |               |                    |              |              |              |              |             |                  |
| Okt           |                         |                        |            |              |            |              |              |              |               |                    |              |              |              |              |             |                  |
| Nov           |                         |                        |            |              |            |              |              |              |               |                    |              |              |              |              |             |                  |
| Dis           |                         |                        |            |              |            |              |              |              |               |                    |              |              |              |              |             |                  |
| <b>JUMLAH</b> | <b>652</b>              | <b>15</b>              | <b>32</b>  | <b>2,737</b> | <b>330</b> | <b>7,250</b> | <b>7,327</b> | <b>7,008</b> | <b>27,354</b> | <b>760</b>         | <b>720</b>   | <b>3,902</b> | <b>1,730</b> | <b>1,364</b> | <b>356</b>  | <b>102,193</b>   |

Sumber: Bahagian Penguatkuasa

**JUMLAH PEMERIKSAAN PREMIS TAHUN 2018 (SAMB...)**

| BULAN         | JENIS PREMIS PERNIAGAAN |               |                |               |               |                |                |                   |                       |                     |                      |                            |                    |                      |                |                          |
|---------------|-------------------------|---------------|----------------|---------------|---------------|----------------|----------------|-------------------|-----------------------|---------------------|----------------------|----------------------------|--------------------|----------------------|----------------|--------------------------|
|               | RNR                     | PASAR TANI    | BAZAR RAMADHAN | KEDAI PAKAIAN | KEDAI PERABOT | KEDAI ELEKTRIK | KEDAI TERPAKAI | BENGGEL KENDERAAN | BENGGEL TIMBANG SUKAT | KEDAI MENJUAL MOTOR | KEDAI MENJUAL KERETA | KEDAI ALAT GANTI KENDERAAN | AKSESORI KENDERAAN | KEDAI TELEKOMUNIKASI | KEDAI KOMPUTER | GERAI CD / DVD KAKI LIMA |
| Jan           | 14,357                  | 4,282         | 0              | 1,005         | 198           | 170            | 18             | 282               | 50                    | 122                 | 25                   | 159                        | 95                 | 423                  | 57             | 40                       |
| Feb           | 10,890                  | 4,293         | 0              | 638           | 134           | 83             | 18             | 207               | 39                    | 93                  | 33                   | 79                         | 32                 | 189                  | 46             | 29                       |
| Mac           | 11,074                  | 3,990         | 0              | 1,046         | 140           | 141            | 18             | 359               | 38                    | 83                  | 30                   | 124                        | 60                 | 275                  | 81             | 19                       |
| Apr           | 11,936                  | 4,698         | 0              | 815           | 112           | 112            | 27             | 256               | 39                    | 91                  | 28                   | 93                         | 57                 | 301                  | 61             | 5                        |
| Mei           | 4,696                   | 3,377         | 28,873         | 1,207         | 134           | 253            | 30             | 199               | 11                    | 128                 | 21                   | 107                        | 41                 | 338                  | 59             | 1                        |
| Jun           | 3,183                   | 2,729         | 10,428         | 1,147         | 144           | 348            | 9              | 155               | 2                     | 189                 | 27                   | 181                        | 70                 | 353                  | 73             | 0                        |
| Jul           | 19,360                  | 5,733         | 0              | 1,036         | 93            | 114            | 21             | 231               | 57                    | 170                 | 30                   | 116                        | 66                 | 394                  | 32             | 2                        |
| Ogs           | 10,736                  | 2,138         | 0              | 749           | 84            | 127            | 13             | 113               | 4                     | 81                  | 11                   | 73                         | 31                 | 179                  | 17             | 2                        |
| Sept          |                         |               |                |               |               |                |                |                   |                       |                     |                      |                            |                    |                      |                |                          |
| Okt           |                         |               |                |               |               |                |                |                   |                       |                     |                      |                            |                    |                      |                |                          |
| Nov           |                         |               |                |               |               |                |                |                   |                       |                     |                      |                            |                    |                      |                |                          |
| Dis           |                         |               |                |               |               |                |                |                   |                       |                     |                      |                            |                    |                      |                |                          |
| <b>JUMLAH</b> | <b>86,232</b>           | <b>31,240</b> | <b>39,301</b>  | <b>7,643</b>  | <b>1,039</b>  | <b>1,348</b>   | <b>154</b>     | <b>1,802</b>      | <b>240</b>            | <b>957</b>          | <b>205</b>           | <b>932</b>                 | <b>452</b>         | <b>2,452</b>         | <b>426</b>     | <b>98</b>                |

Sumber: Bahagian Penguatkuasa

**JUMLAH PEMERIKSAAN PREMIS TAHUN 2018 (Samb...)**

| BULAN         | JENIS PREMIS PERNIAGAAN         |                          |                |                        |                         |                    |            |                |  |                   |             |            |               |             |            | JUMLAH        |                |
|---------------|---------------------------------|--------------------------|----------------|------------------------|-------------------------|--------------------|------------|----------------|--|-------------------|-------------|------------|---------------|-------------|------------|---------------|----------------|
|               | SYARIKAT PERNIAGAAN ATAS TALIAN | SYARIKAT JUALAN LANGSUNG | SYARIKAT TELCO | STOKIS JUALAN LANGSUNG | SYARIKAT PEMBERI KREDIT | INSTITUSI KEWANGAN | CYBER CAFÉ | KEDAI CD / DVD | KIOSK RUANG LEGAR KOMPLEKS MEMBELI BELAH | STOR CAKERA OPTIK | PAJAK GADAI | KEDAI EMAS | STESEN MINYAK | PEJABAT MCM | RUMAH      |               | LAIN-LAIN      |
| Jan           | 10                              | 19                       | 27             | 33                     | 12                      | 2                  | 12         | 103            | 854                                      | 3                 | 9           | 181        | 4,198         | 72          | 127        | 5,155         | <b>58,376</b>  |
| Feb           | 1                               | 3                        | 15             | 10                     | 1                       | 2                  | 2          | 34             | 439                                      | 1                 | 6           | 102        | 3,006         | 23          | 75         | 3,561         | <b>48,558</b>  |
| Mac           | 1                               | 20                       | 10             | 7                      | 10                      | 1                  | 3          | 48             | 420                                      | 4                 | 7           | 128        | 2,696         | 16          | 114        | 4,960         | <b>43,350</b>  |
| Apr           | 0                               | 6                        | 13             | 18                     | 11                      | 2                  | 1          | 32             | 335                                      | 1                 | 4           | 82         | 2,063         | 30          | 64         | 3,943         | <b>41,914</b>  |
| Mei           | 1                               | 16                       | 9              | 16                     | 15                      | 1                  | 3          | 28             | 323                                      | 7                 | 2           | 100        | 961           | 8           | 55         | 6,234         | <b>69,058</b>  |
| Jun           | 0                               | 9                        | 3              | 11                     | 10                      | 0                  | 1          | 13             | 129                                      | 3                 | 3           | 102        | 377           | 10          | 73         | 7,937         | <b>51,025</b>  |
| Jul           | 3                               | 43                       | 5              | 20                     | 8                       | 1                  | 0          | 10             | 312                                      | 5                 | 2           | 109        | 930           | 11          | 66         | 9,669         | <b>60,715</b>  |
| Ogs           | 3                               | 2                        | 3              | 4                      | 5                       | 0                  | 0          | 1              | 294                                      | 4                 | 1           | 35         | 679           | 9           | 40         | 5,374         | <b>32,511</b>  |
| Sept          |                                 |                          |                |                        |                         |                    |            |                |  |                   |             |            |               |             |            |               |                |
| Okt           |                                 |                          |                |                        |                         |                    |            |                |  |                   |             |            |               |             |            |               |                |
| Nov           |                                 |                          |                |                        |                         |                    |            |                |  |                   |             |            |               |             |            |               |                |
| Dis           |                                 |                          |                |                        |                         |                    |            |                |  |                   |             |            |               |             |            |               |                |
| <b>JUMLAH</b> | <b>19</b>                       | <b>118</b>               | <b>85</b>      | <b>119</b>             | <b>72</b>               | <b>9</b>           | <b>22</b>  | <b>269</b>     | <b>3,106</b>                             | <b>28</b>         | <b>34</b>   | <b>839</b> | <b>14,910</b> | <b>179</b>  | <b>614</b> | <b>46,833</b> | <b>405,507</b> |

Sumber: Bahagian Penguatkuasa

## 7.2 BILANGAN KES MENGIKUT AKTA TAHUN 2018

| BULAN         | PECAHAN AKTA  |             |             |              |                |             |             |             |             | JUMLAH       |
|---------------|---------------|-------------|-------------|--------------|----------------|-------------|-------------|-------------|-------------|--------------|
|               | AKHAP<br>2011 | AKB<br>1961 | ASB<br>1967 | ATS<br>1972  | AJLSAP<br>2011 | APP<br>1999 | AHC<br>1987 | APD<br>1972 | ACO<br>2000 |              |
| Jan           | 324           | 63          | 4           | 357          | 4              | 31          | 2           | 124         | 0           | 909          |
| Feb           | 511           | 49          | 3           | 247          | 0              | 33          | 4           | 84          | 0           | 931          |
| Mac           | 272           | 34          | 3           | 278          | 2              | 82          | 11          | 156         | 0           | 838          |
| Apr           | 142           | 28          | 6           | 156          | 1              | 39          | 6           | 77          | 0           | 455          |
| Mei           | 56            | 23          | 3           | 73           | 0              | 34          | 4           | 38          | 0           | 231          |
| Jun           | 455           | 19          | 4           | 153          | 0              | 69          | 3           | 93          | 0           | 796          |
| Jul           | 661           | 58          | 4           | 501          | 9              | 111         | 6           | 247         | 0           | 1,597        |
| Ogs           | 355           | 44          | 5           | 291          | 1              | 52          | 5           | 153         | 0           | 906          |
| Sep           |               |             |             |              |                |             |             |             |             |              |
| Okt           |               |             |             |              |                |             |             |             |             |              |
| Nov           |               |             |             |              |                |             |             |             |             |              |
| Dis           |               |             |             |              |                |             |             |             |             |              |
| <b>Jumlah</b> | <b>2,776</b>  | <b>318</b>  | <b>32</b>   | <b>2,056</b> | <b>17</b>      | <b>451</b>  | <b>41</b>   | <b>972</b>  | <b>0</b>    | <b>6,663</b> |

**Nota:**

|   |  |
|---|--|
| <p><b>AKHAP 2011</b> : Akta Kawalan Harga &amp; Anti Pencatutan 2011</p> <p><b>ASB 1967</b> : Akta Sewa Beli 1967</p> <p><b>AJLSAP 2011</b> : Akta Jualan Langsung Skim Anti Piramid 2011</p> <p><b>AHC 1987</b> : Akta Hakcipta 1987</p> <p><b>ACO 2000</b> : Akta Cakera Optik 2000</p> | <p><b>AKB 1961</b> : Akta Kawalan Bekalan 1961</p> <p><b>ATS 1972</b> : Akta Timbang &amp; Sukat 1972</p> <p><b>APP 1999</b> : Akta Perlindungan Pengguna 1999</p> <p><b>APD 1972</b> : Akta Perihal Dagangan 1972</p> |
|---|--|

Sumber: Bahagian Penguatkuasa

### 7.3 NILAI RAMPASAN BARANG KES MENGIKUT AKTA TAHUN 2018

| BULAN         | PECAHAN AKTA     |                  |            |                |                |               |                |                  |          | JUMLAH (RM)       |
|---------------|------------------|------------------|------------|----------------|----------------|---------------|----------------|------------------|----------|-------------------|
|               | AKHAP 2011       | AKB 1961         | ASB 1967   | ATS 1972       | AJLSAP 2011    | APP 1993      | AHC 1987       | APD 1972         | ACO 2000 |                   |
| Jan           | 43,460           | 710,256          | 0          | 29,460         | 904,150        | 5,649         | 98,500         | 648,350          | 0        | 2,439,825         |
| Feb           | 26,426           | 394,673          | 0          | 24,173         | 0              | 1,519         | 23,130         | 611,081          | 0        | 1,081,002         |
| Mac           | 33,507           | 283,503          | 0          | 124,277        | 3,700          | 65,539        | 150,742        | 902,852          | 0        | 1,565,120         |
| Apr           | 784,400          | 705,064          | 0          | 142,120        | 0              | 4,633         | 78,355         | 547,060          | 0        | 2,261,632         |
| Mei           | 6,250            | 443,617          | 0          | 10,227         | 0              | 750           | 13,500         | 217,760          | 0        | 692,104           |
| Jun           | 47,490           | 401,244          | 0          | 70,558         | 0              | 5,698         | 16,000         | 1,914,640        | 0        | 2,455,629         |
| Jul           | 75,060           | 2,615,842        | 0          | 30,976         | 27,519         | 1,882         | 130,000        | 1,087,015        | 0        | 3,968,294         |
| Ogs           | 87,849           | 284,682          | 250        | 32,295         | 4,377          | 2,361         | 28,256         | 468,627          | 0        | 908,697           |
| Sep           |                  |                  |            |                |                |               |                |                  |          |                   |
| Okt           |                  |                  |            |                |                |               |                |                  |          |                   |
| Nov           |                  |                  |            |                |                |               |                |                  |          |                   |
| Dis           |                  |                  |            |                |                |               |                |                  |          |                   |
| <b>JUMLAH</b> | <b>1,105,441</b> | <b>5,838,882</b> | <b>250</b> | <b>464,086</b> | <b>939,746</b> | <b>88,031</b> | <b>538,483</b> | <b>6,397,385</b> | <b>0</b> | <b>15,372,304</b> |

### 7.4 BILANGAN KES DAN JUMLAH KOMPAUN (RM) YANG TELAH DIBAYAR 2018

| BULAN         | AKHAP 2011   |                | AKB 1961  |               | ASB 1967 |              | ATS 1972     |                | AJLSAP 2011 |              | APP 1999   |               | APD 1972   |                | JUMLAH       |                  |
|---------------|--------------|----------------|-----------|---------------|----------|--------------|--------------|----------------|-------------|--------------|------------|---------------|------------|----------------|--------------|------------------|
|               | KES          | KOMPAUN (RM)   | KES       | KOMPAUN (RM)  | KES      | KOMPAUN (RM) | KES          | KOMPAUN (RM)   | KES         | KOMPAUN (RM) | KES        | KOMPAUN (RM)  | KES        | KOMPAUN (RM)   | KES          | KOMPAUN (RM)     |
| Jan           | 306          | 55,280         | 6         | 13,500        | 0        | 0            | 341          | 60,550         | 0           | 0            | 14         | 10,600        | 71         | 151,000        | 738          | 290,930          |
| Feb           | 483          | 69,450         | 2         | 3,000         | 0        | 0            | 240          | 55,600         | 0           | 0            | 12         | 5,350         | 47         | 94,700         | 784          | 228,100          |
| Mac           | 255          | 48,270         | 5         | 31,300        | 0        | 0            | 250          | 46,300         | 0           | 0            | 15         | 6,850         | 80         | 118,700        | 605          | 251,420          |
| Apr           | 134          | 22,650         | 2         | 4,500         | 1        | 1,000        | 157          | 27,500         | 0           | 0            | 17         | 8,950         | 48         | 56,200         | 359          | 120,800          |
| Mei           | 43           | 7,600          | 3         | 28,700        | 2        | 1,000        | 65           | 11,350         | 0           | 0            | 2          | 1,250         | 19         | 25,900         | 134          | 75,800           |
| Jun           | 423          | 66,300         | 3         | 3,500         | 0        | 0            | 146          | 25,051         | 0           | 0            | 8          | 2,650         | 30         | 24,250         | 610          | 121,751          |
| Jul           | 432          | 66,300         | 0         | 0             | 0        | 0            | 269          | 41,001         | 0           | 0            | 7          | 2,550         | 67         | 31,900         | 820          | 164,711          |
| Ogs           | 599          | 107,910        | 0         | 0             | 0        | 0            | 443          | 65,551         | 0           | 0            | 15         | 5,700         | 87         | 36,850         | 1,144        | 216,011          |
| Sep           |              |                |           |               |          |              |              |                |             |              |            |               |            |                |              |                  |
| Okt           |              |                |           |               |          |              |              |                |             |              |            |               |            |                |              |                  |
| Nov           |              |                |           |               |          |              |              |                |             |              |            |               |            |                |              |                  |
| Dis           |              |                |           |               |          |              |              |                |             |              |            |               |            |                |              |                  |
| <b>JUMLAH</b> | <b>2,587</b> | <b>435,260</b> | <b>21</b> | <b>84,500</b> | <b>3</b> | <b>2,000</b> | <b>1,916</b> | <b>335,402</b> | <b>0</b>    | <b>0</b>     | <b>103</b> | <b>50,400</b> | <b>449</b> | <b>536,200</b> | <b>5,079</b> | <b>1,443,762</b> |

Sumber: Bahagian Penguatkuasa

## 7.5 PEMERIKSAAN PREMIS DALAM OPERASI MEMBANTERAS CETAK ROMPAK TAHUN 2018

| JENIS PREMIS PERNIAGAAN |             |             |                 |                            |            |              |                        |                   |                |           |            |
|-------------------------|-------------|-------------|-----------------|----------------------------|------------|--------------|------------------------|-------------------|----------------|-----------|------------|
| BULAN                   | PASAR MALAM | GERAI MAKAN | GERAI KAKI LIMA | GERAI RUANG LEGAR KOMPLEKS | CYBER CAFE | KEDAI CD/DVD | PENGILANG CAKERA OPTIK | STOR CAKERA OPTIK | KEDAI KOMPUTER | LAIN-LAIN | JUMLAH     |
| Jan                     | 1           | 0           | 0               | 0                          | 0          | 58           | 0                      | 0                 | 0              | 5         | 64         |
| Feb                     | 0           | 0           | 0               | 0                          | 0          | 24           | 0                      | 0                 | 0              | 1         | 25         |
| Mac                     | 0           | 0           | 0               | 0                          | 0          | 31           | 0                      | 0                 | 0              | 2         | 33         |
| Apr                     | 0           | 0           | 2               | 0                          | 0          | 19           | 0                      | 0                 | 0              | 3         | 24         |
| Mei                     | 0           | 0           | 0               | 0                          | 0          | 16           | 0                      | 0                 | 0              | 2         | 18         |
| Jun                     | 0           | 0           | 0               | 1                          | 0          | 5            | 0                      | 0                 | 0              | 1         | 7          |
| Jul                     | 0           | 0           | 0               | 0                          | 0          | 5            | 0                      | 0                 | 0              | 4         | 9          |
| Ogs                     | 0           | 0           | 0               | 0                          | 0          | 2            | 0                      | 0                 | 0              | 2         | 4          |
| Sep                     |             |             |                 |                            |            |              |                        |                   |                |           |            |
| Okt                     |             |             |                 |                            |            |              |                        |                   |                |           |            |
| Nov                     |             |             |                 |                            |            |              |                        |                   |                |           |            |
| Dis                     |             |             |                 |                            |            |              |                        |                   |                |           |            |
| <b>JUMLAH</b>           | <b>1</b>    | <b>0</b>    | <b>2</b>        | <b>1</b>                   | <b>0</b>   | <b>160</b>   | <b>0</b>               | <b>0</b>          | <b>0</b>       | <b>20</b> | <b>184</b> |

Sumber: Bahagian Penguatkuasa



## 7.6 JUMLAH KES DALAM OPERASI MEMBANTERAS CETAK ROMPAK TAHUN 2018

| BULAN         | APD            |           |          | JUMLAH     |
|---------------|----------------|-----------|----------|------------|
|               | APD (LCO) 2010 | AHC 1987  | ACO 2000 |            |
| Jan           | 10             | 2         | 0        | 12         |
| Feb           | 8              | 4         | 0        | 12         |
| Mac           | 12             | 11        | 0        | 23         |
| Apr           | 8              | 6         | 0        | 14         |
| Mei           | 4              | 4         | 0        | 8          |
| Jun           | 6              | 3         | 0        | 9          |
| Jul           | 38             | 6         | 0        | 44         |
| Ogs           | 14             | 5         | 0        | 19         |
| Sep           |                |           |          |            |
| Okt           |                |           |          |            |
| Nov           |                |           |          |            |
| Dis           |                |           |          |            |
| <b>JUMLAH</b> | <b>100</b>     | <b>41</b> | <b>0</b> | <b>141</b> |

**Nota:**

PPD - Perintah Perihal Dagangan

LCO – Label Cakera Optik

LT – Label Tulen

### 7.6.1 NILAI RAMPASAN BARANG DALAM OPERASI MEMBANTERAS CETAK ROMPAK TAHUN 2018

| BULAN         | PECAHAN AKTA   |                |          | NILAI RAMPASAN (RM) |
|---------------|----------------|----------------|----------|---------------------|
|               | APD (LCO) 2010 | AHC 1987       | ACO 2000 |                     |
| Jan           | 83,723         | 98,500         | 0        | 182,223             |
| Feb           | 43,653         | 23,130         | 0        | 66,783              |
| Mac           | 74,155         | 141,742        | 0        | 215,897             |
| Apr           | 54,416         | 87,355         | 0        | 141,771             |
| Mei           | 20,799         | 15,900         | 0        | 36,699              |
| Jun           | 63,385         | 16,000         | 0        | 79,385              |
| Jul           | 527,247        | 130,000        | 0        | 657,247             |
| Ogs           | 112,038        | 28,256         | 0        | 140,294             |
| Sep           |                |                |          |                     |
| Okt           |                |                |          |                     |
| Nov           |                |                |          |                     |
| Dis           |                |                |          |                     |
| <b>Jumlah</b> | <b>979,416</b> | <b>540,883</b> | <b>0</b> | <b>1,520,299</b>    |

Sumber: Bahagian Penguatkuasa

## 7.7 JUMLAH KES MENGIKUT JENIS BARANG TIRUAN TAHUN 2018

| BARANG                    | BULAN     |           |           |           |           |           |            |           |      |     |     |     | JUMLAH KES |
|---------------------------|-----------|-----------|-----------|-----------|-----------|-----------|------------|-----------|------|-----|-----|-----|------------|
|                           | JAN       | FEB       | MAC       | APR       | MEI       | JUN       | JULAI      | OGOS      | SEPT | OKT | NOV | DIS |            |
| <b>MAKANAN/ KESIHATAN</b> |           |           |           |           |           |           |            |           |      |     |     |     |            |
| Makanan / Minuman         | 3         | 0         | 4         | 3         | 0         | 0         | 0          | 0         |      |     |     |     | 10         |
| Ubatan                    | 0         | 0         | 0         | 0         | 0         | 0         | 0          | 0         |      |     |     |     | 0          |
| Kosmetik                  | 2         | 1         | 3         | 5         | 1         | 2         | 6          | 9         |      |     |     |     | 29         |
| Rokok                     | 0         | 0         | 0         | 0         | 0         | 0         | 0          | 1         |      |     |     |     | 1          |
| Liquor / Beer             | 6         | 1         | 5         | 0         | 0         | 0         | 0          | 0         |      |     |     |     | 12         |
| <b>KESELAMATAN</b>        |           |           |           |           |           |           |            |           |      |     |     |     |            |
| Bahan Petroleum           | 3         | 3         | 6         | 2         | 0         | 5         | 0          | 0         |      |     |     |     | 19         |
| Barang Elektrik           | 1         | 0         | 0         | 0         | 0         | 0         | 0          | 1         |      |     |     |     | 2          |
| Alat Komunikasi           | 9         | 7         | 3         | 2         | 0         | 0         | 5          | 6         |      |     |     |     | 32         |
| Perkakasan Komputer       | 0         | 0         | 0         | 0         | 0         | 3         | 0          | 0         |      |     |     |     | 3          |
| Alat Ganti Kenderaan      | 2         | 1         | 2         | 1         | 0         | 5         | 3          | 1         |      |     |     |     | 15         |
| <b>LAIN- LAIN</b>         |           |           |           |           |           |           |            |           |      |     |     |     |            |
| Pakaian                   | 6         | 11        | 11        | 9         | 5         | 15        | 38         | 12        |      |     |     |     | 107        |
| Jam Tangan                | 11        | 0         | 9         | 7         | 3         | 8         | 10         | 1         |      |     |     |     | 49         |
| Alat Tulis                | 0         | 0         | 1         | 0         | 0         | 0         | 0          | 0         |      |     |     |     | 1          |
| Barangan Kulit            | 6         | 8         | 28        | 6         | 2         | 14        | 16         | 14        |      |     |     |     | 94         |
| Kasut                     | 11        | 8         | 10        | 1         | 0         | 5         | 20         | 8         |      |     |     |     | 63         |
| Cermin Mata               | 0         | 0         | 0         | 0         | 0         | 0         | 1          | 1         |      |     |     |     | 2          |
| Lain-Lain                 | 6         | 3         | 4         | 3         | 3         | 5         | 1          | 7         |      |     |     |     | 32         |
| <b>JUMLAH</b>             | <b>66</b> | <b>43</b> | <b>86</b> | <b>39</b> | <b>14</b> | <b>62</b> | <b>100</b> | <b>61</b> |      |     |     |     | <b>471</b> |

Sumber: Bahagian Penguatkuasa

## 7.8 NILAI RAMPASAN MENGIKUT JENIS BARANG TIRUAN

| BARANG                    | BULAN          |                |                |                |                |                  |                |                |      |     |     |                  | JUMLAH<br>(RM) |
|---------------------------|----------------|----------------|----------------|----------------|----------------|------------------|----------------|----------------|------|-----|-----|------------------|----------------|
|                           | JAN            | FEB            | MAC            | APR            | MEI            | JUN              | JULAI          | OGOS           | SEPT | OKT | NOV | DIS              |                |
| <b>MAKANAN/ KESIHATAN</b> |                |                |                |                |                |                  |                |                |      |     |     |                  |                |
| Makanan / Minuman         | 932            | 0              | 13,001         | 125            | 0              | 0                | 0              | 0              |      |     |     | 14,058           |                |
| Ubatan                    | 0              | 0              | 0              | 0              | 0              | 0                | 0              | 0              |      |     |     | 0                |                |
| Kosmetik                  | 1,980          | 80,120         | 26,971         | 22,649         | 630            | 2,124            | 21,716         | 33,625         |      |     |     | 189,815          |                |
| Rokok                     | 0              | 0              | 0              | 0              | 0              | 0                | 0              | 530            |      |     |     | 530              |                |
| <i>Liquor / Beer</i>      | 2,860          | 2,700          | 22,491         | 0              | 0              | 0                | 0              | 0              |      |     |     | 28,051           |                |
| <b>KESELAMATAN</b>        |                |                |                |                |                |                  |                |                |      |     |     |                  |                |
| Bahan Petroleum           | 21,586         | 19,255         | 46,386         | 10,214         | 0              | 6,588            | 0              | 0              |      |     |     | 104,029          |                |
| Barang Elektrik           | 7,459          | 0              | 0              | 0              | 0              | 0                | 0              | 8,060          |      |     |     | 15,519           |                |
| Alat Komunikasi           | 52,169         | 203,723        | 16,453         | 18,891         | 0              | 0                | 39,353         | 15,717         |      |     |     | 346,305          |                |
| Perkakasan Komputer       | 0              | 0              | 0              | 0              | 0              | 832,000          | 0              | 0              |      |     |     | 832,000          |                |
| Alat Ganti Kenderaan      | 44,400         | 1,570          | 7,910          | 5,100          | 0              | 28,340           | 73,936         | 411            |      |     |     | 161,667          |                |
| <b>LAIN-LAIN</b>          |                |                |                |                |                |                  |                |                |      |     |     |                  |                |
| Pakaian                   | 14,315         | 121,509        | 169,473        | 14,206         | 30,704         | 566,326          | 256,000        | 22,855         |      |     |     | 1,195,388        |                |
| Jam Tangan                | 204,294        | 1,505          | 393,463        | 42,493         | 87,717         | 55,551           | 33,820         | 10,300         |      |     |     | 829,143          |                |
| Alat Tulis                | 0              | 0              | 2,590          | 0              | 0              | 0                | 0              | 0              |      |     |     | 2,590            |                |
| Barangan Kulit            | 41,116         | 29,178         | 73,971         | 125,860        | 5,093          | 96,571           | 55,006         | 127,066        |      |     |     | 553,862          |                |
| Kasut                     | 155,327        | 57,245         | 27,240         | 160            | 0              | 33,200           | 40,547         | 68,548         |      |     |     | 382,266          |                |
| Cermin Mata               | 200            | 0              | 0              | 0              | 0              | 0                | 470            | 1,350          |      |     |     | 2,020            |                |
| Lain-Lain                 | 2,878          | 25,890         | 5,664          | 222,758        | 25,614         | 234,444          | 870            | 12,983         |      |     |     | 531,101          |                |
| <b>JUMLAH</b>             | <b>549,515</b> | <b>542,695</b> | <b>805,613</b> | <b>462,456</b> | <b>149,758</b> | <b>1,855,145</b> | <b>521,718</b> | <b>301,445</b> |      |     |     | <b>5,188,343</b> |                |

Sumber: Bahagian Penguatkuasa

### 7.9 TANGKAPAN DI BAWAH AKTA HAK CIPTA 1987

| BULAN         | PECAHAN LOKASI  |                   |                  |                          |                     |                     |                    |          |                    |          | JUMLAH    |
|---------------|-----------------|-------------------|------------------|--------------------------|---------------------|---------------------|--------------------|----------|--------------------|----------|-----------|
|               | PREMIS<br>TETAP | PREMIS<br>TERBUKA | PREMIS<br>KILANG | STOR / PUSAT<br>SIMPANAN | PENIAGA<br>BERGERAK | DENGAN<br>KENDERAAN | AKTIVITI<br>EKPORT | TONTO    | TANGKAPAN<br>POLIS |          |           |
| Jan           | 2               | 0                 | 0                | 0                        | 0                   | 0                   | 0                  | 0        | 0                  | 0        | 2         |
| Feb           | 4               | 0                 | 0                | 0                        | 0                   | 0                   | 0                  | 0        | 0                  | 0        | 4         |
| Mac           | 11              | 0                 | 0                | 0                        | 0                   | 0                   | 0                  | 0        | 0                  | 0        | 11        |
| Apr           | 6               | 0                 | 0                | 0                        | 0                   | 0                   | 0                  | 0        | 0                  | 0        | 6         |
| Mei           | 4               | 0                 | 0                | 0                        | 0                   | 0                   | 0                  | 0        | 0                  | 0        | 4         |
| Jun           | 3               | 0                 | 0                | 0                        | 0                   | 0                   | 0                  | 0        | 0                  | 0        | 3         |
| Jul           | 5               | 0                 | 1                | 0                        | 0                   | 0                   | 0                  | 0        | 0                  | 0        | 6         |
| Ogs           | 5               | 0                 | 0                | 0                        | 0                   | 0                   | 0                  | 0        | 0                  | 0        | 5         |
| Sep           |                 |                   |                  |                          |                     |                     |                    |          |                    |          |           |
| Okt           |                 |                   |                  |                          |                     |                     |                    |          |                    |          |           |
| Nov           |                 |                   |                  |                          |                     |                     |                    |          |                    |          |           |
| Dis           |                 |                   |                  |                          |                     |                     |                    |          |                    |          |           |
| <b>JUMLAH</b> | <b>40</b>       | <b>0</b>          | <b>1</b>         | <b>0</b>                 | <b>0</b>            | <b>0</b>            | <b>0</b>           | <b>0</b> | <b>0</b>           | <b>0</b> | <b>41</b> |

Sumber: Bahagian Penguatkuasa

### 7.10 KES MENGIKUT JENIS BARANG KAWALAN SEPANJANG TAHUN 2018

| BARANG        | BULAN     |           |           |           |           |           |           |           |      |     |     |     | JUMLAH     |
|---------------|-----------|-----------|-----------|-----------|-----------|-----------|-----------|-----------|------|-----|-----|-----|------------|
|               | JAN       | FEB       | MAC       | APR       | MEI       | JUN       | JULAI     | OGOS      | SEPT | OKT | NOV | DIS |            |
| Diesel        | 8         | 9         | 1         | 5         | 2         | 4         | 9         | 5         |      |     |     |     | 43         |
| Petrol        | 2         | 2         | 5         | 1         | 0         | 2         | 2         | 4         |      |     |     |     | 18         |
| Minyak Masak  | 15        | 8         | 5         | 2         | 0         | 3         | 7         | 1         |      |     |     |     | 41         |
| LPG           | 16        | 13        | 11        | 14        | 10        | 6         | 28        | 13        |      |     |     |     | 111        |
| Gula          | 3         | 5         | 1         | 0         | 2         | 1         | 1         | 4         |      |     |     |     | 17         |
| Tepung Gandum | 0         | 3         | 0         | 0         | 0         | 0         | 0         | 3         |      |     |     |     | 6          |
| <b>JUMLAH</b> | <b>44</b> | <b>40</b> | <b>23</b> | <b>22</b> | <b>14</b> | <b>16</b> | <b>47</b> | <b>30</b> |      |     |     |     | <b>236</b> |

Sumber: Bahagian Penguatkuasa

### 7.11 NILAI RAMPASAN MENGIKUT JENIS BARANG KAWALAN SEPANJANG TAHUN 2018

| BARANG        | BULAN          |                |                |                |                |                |                  |                |      |     |     |     | JUMLAH           |
|---------------|----------------|----------------|----------------|----------------|----------------|----------------|------------------|----------------|------|-----|-----|-----|------------------|
|               | JAN            | FEB            | MAC            | APR            | MEI            | JUN            | JULAI            | OGOS           | SEPT | OKT | NOV | DIS |                  |
| Diesel        | 99,667         | 128,603        | 2,804          | 121,566        | 1,225          | 34,895         | 1,141,408        | 27,742         |      |     |     |     | 1,557,909        |
| Petrol        | 6,573          | 26,607         | 84,490         | 264            | 792            | 12,622         | 12,420           | 16,140         |      |     |     |     | 159,909          |
| Minyak Masak  | 85,589         | 3,339          | 17,216         | 13,595         | 0              | 136,599        | 324,712          | 44,738         |      |     |     |     | 625,788          |
| LPG           | 178,376        | 153,128        | 77,394         | 504,759        | 177,316        | 33,735         | 312,832          | 216,286        |      |     |     |     | 1,653,827        |
| Gula          | 1,886          | 40,022         | 13             | 0              | 1,062          | 354            | 1,411            | 8,508          |      |     |     |     | 53,257           |
| Tepung Gandum | 365            | 867            | 81             | 810            | 0              | 0              | 0                | 754            |      |     |     |     | 2,876            |
| <b>JUMLAH</b> | <b>372,456</b> | <b>352,566</b> | <b>181,998</b> | <b>640,994</b> | <b>180,396</b> | <b>218,205</b> | <b>1,792,783</b> | <b>314,167</b> |      |     |     |     | <b>4,053,564</b> |

Sumber: Bahagian Penguatkuasa

### 7.12 KES SERAHAN AGENSI LUAR SEPANJANG TAHUN 2018

| AGENSI        | BULAN     |          |          |          |          |          |          |          |      |     |     |     | JUMLAH    |
|---------------|-----------|----------|----------|----------|----------|----------|----------|----------|------|-----|-----|-----|-----------|
|               | JAN       | FEB      | MAC      | APR      | MEI      | JUN      | JULAI    | OGOS     | SEPT | OKT | NOV | DIS |           |
| APMM          | 0         | 0        | 0        | 0        | 0        | 0        | 0        | 0        |      |     |     |     | 0         |
| PGA           | 1         | 0        | 0        | 0        | 0        | 0        | 0        | 0        |      |     |     |     | 1         |
| PDRM          | 6         | 1        | 2        | 1        | 1        | 1        | 3        | 1        |      |     |     |     | 16        |
| KASTAM        | 0         | 0        | 0        | 0        | 0        | 0        | 0        | 0        |      |     |     |     | 0         |
| UPP           | 4         | 1        | 0        | 1        | 0        | 0        | 0        | 0        |      |     |     |     | 6         |
| PPM           | 4         | 7        | 1        | 3        | 3        | 3        | 0        | 0        |      |     |     |     | 21        |
| SPRM          | 0         | 0        | 0        | 0        | 0        | 0        | 0        | 0        |      |     |     |     | 0         |
| ATM           | 0         | 0        | 1        | 0        | 0        | 0        | 0        | 0        |      |     |     |     | 1         |
| <b>JUMLAH</b> | <b>15</b> | <b>9</b> | <b>4</b> | <b>5</b> | <b>4</b> | <b>4</b> | <b>3</b> | <b>1</b> |      |     |     |     | <b>45</b> |

Sumber: Bahagian Penguatkuasa

### 7.13 NILAI RAMPASAN SERAHAN AGENSI LUAR SEPANJANG TAHUN 2018

| AGENSI        | BULAN          |               |               |               |               |                |                  |            |      |     |     |     |                  |
|---------------|----------------|---------------|---------------|---------------|---------------|----------------|------------------|------------|------|-----|-----|-----|------------------|
|               | JAN            | FEB           | MAC           | APR           | MEI           | JUN            | JULAI            | OGOS       | SEPT | OKT | NOV | DIS | JUMLAH           |
| APMM          | 0              | 0             | 0             | 0             | 0             | 0              | 0                | 0          |      |     |     |     | 0                |
| PGA           | 36,520         | 0             | 0             | 0             | 0             | 0              | 0                | 0          |      |     |     |     | 36,520           |
| PDRM          | 150,332        | 41,774        | 8,404         | 570           | 73,569        | 83,202         | 1,023,800        | 480        |      |     |     |     | 1,382,131        |
| KASTAM        | 0              | 0             | 0             | 0             | 0             | 0              | 0                | 0          |      |     |     |     | 0                |
| UPP           | 165,288        | 12,000        | 0             | 21,310        | 0             | 0              | 0                | 0          |      |     |     |     | 198,598          |
| PPM           | 11,034         | 11,954        | 4,526         | 37,359        | 24,238        | 113,200        | 0                | 0          |      |     |     |     | 202,310          |
| SPRM          | 0              | 0             | 0             | 0             | 0             | 0              | 0                | 0          |      |     |     |     | 0                |
| ATM           | 0              | 0             | 1,046         | 0             | 0             | 0              | 0                | 0          |      |     |     |     | 1,046            |
| <b>JUMLAH</b> | <b>363,173</b> | <b>65,728</b> | <b>13,976</b> | <b>59,239</b> | <b>97,807</b> | <b>196,402</b> | <b>1,023,800</b> | <b>480</b> |      |     |     |     | <b>1,820,606</b> |

Sumber: Bahagian Penguatkuasa

### 7.14 KES MENGIKUT JENIS BARANG KAWALAN SEPANJANG TAHUN 2018

| BARANG           | BULAN      |            |            |            |           |            |            |            |      |     |     |     |              |
|------------------|------------|------------|------------|------------|-----------|------------|------------|------------|------|-----|-----|-----|--------------|
|                  | JAN        | FEB        | MAC        | APR        | MEI       | JUN        | JULAI      | OGOS       | SEPT | OKT | NOV | DIS | JUMLAH       |
| Gula Pasir       | 5          | 4          | 7          | 4          | 4         | 11         | 24         | 17         |      |     |     |     | 76           |
| Gula Pasir Halus | 0          | 2          | 0          | 0          | 1         | 0          | 1          | 0          |      |     |     |     | 4            |
| Topeng Muka      | 0          | 0          | 1          | 0          | 0         | 0          | 0          | 0          |      |     |     |     | 1            |
| Tepung Gandum    | 0          | 3          | 1          | 0          | 1         | 1          | 1          | 3          |      |     |     |     | 10           |
| Minyak Masak     | 1          | 1          | 5          | 3          | 1         | 3          | 13         | 8          |      |     |     |     | 35           |
| Ayam             | 1          | 9          | 5          | 3          | 1         | 9          | 9          | 6          |      |     |     |     | 43           |
| Telur            | 3          | 44         | 9          | 2          | 1         | 25         | 12         | 4          |      |     |     |     | 100          |
| Daging           | 0          | 0          | 1          | 0          | 0         | 1          | 0          | 1          |      |     |     |     | 3            |
| LPG              | 3          | 2          | 7          | 1          | 2         | 2          | 13         | 6          |      |     |     |     | 36           |
| Rokok            | 0          | 2          | 0          | 0          | 0         | 2          | 0          | 0          |      |     |     |     | 4            |
| Lain- Lain       | 308        | 446        | 236        | 133        | 44        | 395        | 591        | 311        |      |     |     |     | 2,464        |
| <b>JUMLAH</b>    | <b>321</b> | <b>513</b> | <b>272</b> | <b>146</b> | <b>55</b> | <b>449</b> | <b>664</b> | <b>356</b> |      |     |     |     | <b>2,776</b> |

Sumber: Bahagian Penguatkuasa

### 7.15 NILAI RAMPASAN MENGIKUT JENIS BARANG KAWALAN SEPANJANG TAHUN 2018

| BARANG           | BULAN         |               |               |                |              |               |               |               |      |     |     | JUMLAH |                  |
|------------------|---------------|---------------|---------------|----------------|--------------|---------------|---------------|---------------|------|-----|-----|--------|------------------|
|                  | JAN           | FEB           | MAC           | APR            | MEI          | JUN           | JULAI         | OGOS          | SEPT | OKT | NOV |        | DIS              |
| Gula Pasir       | 198           | 148           | 507           | 817            | 679          | 268           | 1,490         | 1,311         |      |     |     |        | 5,417            |
| Gula Pasir Halus | 0             | 0             | 0             | 0              | 30           | 0             | 0             | 0             |      |     |     |        | 30               |
| Topeng Muka      | 0             | 0             | 75            | 0              | 0            | 0             | 0             | 0             |      |     |     |        | 75               |
| Tepung Gandum    | 0             | 30            | 22            | 0              | 28           | 0             | 0             | 122           |      |     |     |        | 202              |
| Minyak Masak     | 20            | 0             | 443           | 73             | 50           | 955           | 537           | 462           |      |     |     |        | 2,539            |
| Ayam             | 288           | 1,013         | 226           | 100            | 150          | 1,348         | 814           | 880           |      |     |     |        | 4,819            |
| Telur            | 351           | 1,471         | 491           | 76             | 38           | 1,990         | 1,007         | 288           |      |     |     |        | 5,711            |
| Daging           | 0             | 0             | 420           | 0              | 0            | 260           | 0             | 0             |      |     |     |        | 680              |
| LPG              | 439           | 107           | 978           | 160            | 550          | 180           | 3,160         | 1,432         |      |     |     |        | 7,005            |
| Rokok            | 0             | 667           | 0             | 0              | 0            | 0             | 0             | 0             |      |     |     |        | 667              |
| Lain- Lain       | 44,454        | 30,263        | 32,664        | 788,314        | 4,275        | 40,381        | 58,524        | 79,421        |      |     |     |        | 1,078,295        |
| <b>JUMLAH</b>    | <b>45,750</b> | <b>33,698</b> | <b>35,825</b> | <b>789,538</b> | <b>5,799</b> | <b>45,383</b> | <b>65,532</b> | <b>83,916</b> |      |     |     |        | <b>1,105,441</b> |

Sumber: Bahagian Penguatkuasa

### 7.16 KES MENGIKUT NEGERI BAGI OGOS 2018

| NEGERI        | AKH 1946     | AKB 1961   | ASB 1967  | ATS 1972     | AJL 1993  | APP 1999   | AHC 1987  | APD 1972   | ACO 2000 |
|---------------|--------------|------------|-----------|--------------|-----------|------------|-----------|------------|----------|
| PERLIS        | 9            | 8          | 0         | 18           | 0         | 1          | 0         | 4          | 0        |
| KEDAH         | 247          | 30         | 0         | 282          | 1         | 9          | 0         | 51         | 0        |
| PULAU PINANG  | 249          | 28         | 4         | 144          | 0         | 35         | 5         | 104        | 0        |
| PERAK         | 222          | 28         | 2         | 213          | 0         | 47         | 7         | 41         | 0        |
| SELANGOR      | 384          | 9          | 2         | 207          | 3         | 50         | 19        | 105        | 0        |
| KUALA LUMPUR  | 37           | 5          | 0         | 22           | 2         | 38         | 7         | 59         | 0        |
| LABUAN        | 7            | 6          | 0         | 15           | 0         | 10         | 0         | 9          | 0        |
| N. SEMBILAN   | 188          | 13         | 7         | 114          | 0         | 27         | 0         | 94         | 0        |
| MELAKA        | 71           | 8          | 6         | 92           | 2         | 25         | 0         | 52         | 0        |
| JOHOR         | 218          | 20         | 1         | 185          | 1         | 56         | 1         | 93         | 0        |
| PAHANG        | 285          | 14         | 1         | 227          | 0         | 26         | 0         | 75         | 0        |
| TERENGGANU    | 197          | 18         | 2         | 87           | 1         | 48         | 0         | 55         | 0        |
| KELANTAN      | 140          | 24         | 4         | 84           | 0         | 10         | 0         | 24         | 0        |
| SARAWAK       | 302          | 18         | 0         | 229          | 0         | 9          | 0         | 81         | 0        |
| SABAH         | 213          | 73         | 3         | 160          | 0         | 26         | 0         | 94         | 0        |
| PUTRAJAYA     | 7            | 16         | 0         | 7            | 7         | 34         | 2         | 31         | 0        |
| <b>JUMLAH</b> | <b>2,776</b> | <b>318</b> | <b>32</b> | <b>2,056</b> | <b>17</b> | <b>451</b> | <b>41</b> | <b>972</b> | <b>0</b> |

Sumber: Bahagian Penguatkuasa



### 7.17 NILAI RAMPASAN MENGIKUT NEGERI BAGI OGOS 2018

| NEGERI        | AKH 1946         | AKB 1961         | ASB 1967   | ATS 1972       | AJL 1993       | APP 1999      | AHC 1987       | APD 1972         | ACO 2000 |
|---------------|------------------|------------------|------------|----------------|----------------|---------------|----------------|------------------|----------|
| PERLIS        | 0                | 187,773          | 0          | 0              | 0              | 29            | 0              | 3,840            | 0        |
| KEDAH         | 0                | 1,501,227        | 0          | 12,300         | 22,839         | 126           | 0              | 12,494           | 0        |
| PULAU PINANG  | 13,160           | 717,844          | 0          | 3,300          | 0              | 1,146         | 18,200         | 358,936          | 0        |
| PERAK         | 35,651           | 443,797          | 0          | 68,670         | 0              | 873           | 87,611         | 99,899           | 0        |
| SELANGOR      | 21,877           | 44,309           | 0          | 9,070          | 0              | 36,008        | 269,000        | 876,031          | 0        |
| KUALA LUMPUR  | 590              | 18,340           | 0          | 1,995          | 904,150        | 444           | 65,042         | 2,062,136        | 0        |
| LABUAN        | 832              | 54,122           | 0          | 44,402         | 0              | 558           | 0              | 1,048            | 0        |
| N. SEMBILAN   | 63               | 27,034           | 0          | 2,560          | 0              | 2,358         | 0              | 126,492          | 0        |
| MELAKA        | 1,236            | 74,438           | 0          | 220            | 8,077          | 4,859         | 0              | 470,860          | 0        |
| JOHOR         | 765,514          | 220,128          | 0          | 6,360          | 0              | 265           | 130            | 402,768          | 0        |
| PAHANG        | 88,129           | 4,470            | 0          | 176,645        | 0              | 2,331         | 0              | 286,924          | 0        |
| TERENGGANU    | 4,874            | 126,328          | 250        | 2,148          | 1,500          | 3,729         | 0              | 84,056           | 0        |
| KELANTAN      | 16,184           | 174,710          | 0          | 11,125         | 0              | 1,821         | 0              | 160,527          | 0        |
| SARAWAK       | 42,214           | 114,274          | 0          | 34,084         | 0              | 1,371         | 0              | 335,986          | 0        |
| SABAH         | 33,322           | 1,500,627        | 0          | 90,507         | 0              | 11,877        | 0              | 544,015          | 0        |
| PUTRAJAYA     | 81,795           | 629,461          | 0          | 700            | 3,180          | 20,238        | 98,500         | 571,373          | 0        |
| <b>JUMLAH</b> | <b>1,105,441</b> | <b>5,838,882</b> | <b>250</b> | <b>464,086</b> | <b>939,746</b> | <b>88,031</b> | <b>538,483</b> | <b>6,397,385</b> | <b>0</b> |

Sumber: Bahagian Penguatkuasa

**8.0**

**KEPENGUNAAN**

### 8.1 GERAKAN PENGGUNA SISWA (GPS) PENCAPAIAN OGOS 2018

| NEGERI /<br>WILAYAH PERSEKUTUAN | BILANGAN GPS |            | BILANGAN AHLI |               | BILANGAN PROGRAM |            |
|---------------------------------|--------------|------------|---------------|---------------|------------------|------------|
|                                 | KPI          | PENCAPAIAN | KPI           | PENCAPAIAN    | KPI              | PENCAPAIAN |
| Perlis                          | 7            | 5          | 350           | 400           | 14               | 3          |
| Kedah                           | 13           | 13         | 650           | 1,000         | 26               | 30         |
| Kelantan                        | 13           | 9          | 650           | 650           | 26               | 16         |
| Terengganu                      | 20           | 18         | 1,000         | 1,050         | 40               | 36         |
| Pulau Pinang                    | 23           | 17         | 1,150         | 1,150         | 46               | 15         |
| Perak                           | 15           | 7          | 750           | 328           | 30               | 7          |
| Selangor                        | 14           | 14         | 700           | 2,000         | 28               | 18         |
| WP Kuala Lumpur                 | 9            | 8          | 450           | 400           | 18               | 11         |
| WP Putrajaya                    | -            | -          | -             | -             | -                | -          |
| N. Sembilan                     | 11           | 11         | 550           | 450           | 22               | 7          |
| Melaka                          | 9            | 10         | 450           | 500           | 18               | 9          |
| Johor                           | 8            | 7          | 400           | 400           | 16               | 9          |
| Pahang                          | 11           | 4          | 550           | 800           | 22               | 6          |
| Sabah                           | 22           | 18         | 1,100         | 900           | 44               | 6          |
| Sarawak                         | 7            | 7          | 350           | 350           | 14               | 10         |
| WP Labuan                       | 4            | 4          | 200           | 120           | 8                | 11         |
| <b>JUMLAH</b>                   | <b>186</b>   | <b>152</b> | <b>9,300</b>  | <b>10,498</b> | <b>372</b>       | <b>194</b> |

Sumber: Bahagian Gerakan Kepenggunaan

## 8.2 BILANGAN KELAB PENGGUNA SEKOLAH (KPS) MENGIKUT NEGERI PENCAPAIAN OGOS 2018

| NEGERI          | BILANGAN KPS |              | BILANGAN AHLI |               | BILANGAN PROGRAM |              |
|-----------------|--------------|--------------|---------------|---------------|------------------|--------------|
|                 | KPI          | PENCAPAIAN   | KPI           | PENCAPAIAN    | KPI              | PENCAPAIAN   |
| Perlis          | 31           | 28           | 970           | 970           | 31               | 10           |
| Kedah           | 175          | 178          | 5,250         | 6,437         | 175              | -            |
| Kelantan        | 162          | 173          | 6,455         | 5,785         | 162              | 173          |
| Terengganu      | 140          | 145          | 7,060         | 7,030         | 140              | 144          |
| Pulau Pinang    | 127          | 127          | 5,242         | 4,574         | 127              | 122          |
| Perak           | 249          | 248          | 7,708         | 7,648         | 249              | 24           |
| Selangor        | 265          | 264          | 8,100         | 8,100         | 265              | 235          |
| WP Kuala Lumpur | 95           | 95           | 4,110         | 4,145         | 95               | 37           |
| WP Putrajaya    | 12           | 10           | 1,120         | 340           | 12               | -            |
| N. Sembilan     | 119          | 119          | 3,609         | 3,510         | 119              | 4            |
| Melaka          | 77           | 77           | 3,083         | 3,850         | 77               | 2            |
| Johor           | 254          | 254          | 8,500         | 8,500         | 254              | 256          |
| Pahang          | 208          | 208          | 6,139         | 4,440         | 208              | 35           |
| Sabah           | 212          | 211          | 4,315         | 4,260         | 212              | 57           |
| Sarawak         | 181          | 165          | 3,640         | 3,209         | 181              | 32           |
| WP Labuan       | 11           | 9            | 315           | 204           | 11               | -            |
| <b>JUMLAH</b>   | <b>2,318</b> | <b>2,311</b> | <b>75,616</b> | <b>73,002</b> | <b>2,318</b>     | <b>1,131</b> |

Sumber: Bahagian Gerakan Kepenggunaan

### 8.3 BILANGAN CETAKAN KAD SKUAD PENGGUNA SEHINGGA OGOS 2018

| NEGERI          | MELAYU         | CINA          | INDIA        | LAIN-LAIN    | JUMLAH         |
|-----------------|----------------|---------------|--------------|--------------|----------------|
| Perlis          | 15,384         | 104           | 120          | 38           | 15,646         |
| Kedah           | 21,850         | 759           | 274          | 67           | 22,950         |
| Kelantan        | 13,164         | 171           | 32           | 56           | 13,423         |
| Terengganu      | 31,434         | 180           | 33           | 127          | 31,774         |
| Pulau Pinang    | 17,409         | 418           | 385          | 20           | 18,232         |
| Perak           | 27,817         | 1,110         | 1,171        | 183          | 30,281         |
| Selangor        | 27,154         | 814           | 966          | 104          | 29,038         |
| WP Kuala Lumpur | 14,123         | 779           | 576          | 89           | 15,567         |
| WP Putrajaya    | 15,240         | 280           | 486          | 120          | 16,126         |
| N. Sembilan     | 23,916         | 423           | 797          | 44           | 25,180         |
| Melaka          | 14,952         | 651           | 206          | 52           | 15,861         |
| Johor           | 23,962         | 854           | 633          | 54           | 25,503         |
| Pahang          | 23,222         | 768           | 224          | 247          | 24,461         |
| Sabah           | 10,460         | 1,116         | 38           | 1,616        | 13,230         |
| Sarawak         | 7,612          | 1,409         | 40           | 437          | 9,498          |
| WP Labuan       | 3,231          | 211           | 45           | 622          | 4,109          |
| <b>JUMLAH</b>   | <b>290,930</b> | <b>10,047</b> | <b>6,026</b> | <b>3,876</b> | <b>310,879</b> |

Sumber: Bahagian Gerakan Kepenggunaan

#### 8.4 KPI RAKAN DAGANGAN 1MDC MENGIKUT NEGERI PENCAPAIAN SEHINGGA OGOS 2018

| BIL           | NEGERI          | KPI 2018   | BILANGAN<br>RAKAN DAGANGAN<br>PENCAPAIAN 2018 |
|---------------|-----------------|------------|---|
| 1             | Perlis          | 8          | 0   |
| 2             | Kedah           | 8          | 0   |
| 3             | Kelantan        | 8          | 0   |
| 4             | Terengganu      | 8          | 0   |
| 5             | Pulau Pinang    | 8          | 0   |
| 6             | Perak           | 8          | 0   |
| 7             | Selangor        | 8          | 0   |
| 8             | WP Kuala Lumpur | 8          | 0   |
| 9             | BGK             | 8          | 0   |
| 10            | N. Sembilan     | 8          | 0   |
| 11            | Melaka          | 8          | 0   |
| 12            | Johor           | 8          | 1   |
| 13            | Pahang          | 8          | 0   |
| 14            | Sabah           | 8          | 0   |
| 15            | Sarawak         | 8          | 0   |
| 16            | WP Labuan       | 8          | 0   |
| <b>JUMLAH</b> |                 | <b>128</b> | <b>1</b>                                      |

Sumber: Bahagian Gerakan Kepenggunaan

## 8.5 BILANGAN PEMBANTU HAL EHWAL PENGGUNA DAERAH (PHEPD) PENCAPAIAN SEHINGGA OGOS 2018

| NEGERI          | BILANGAN PARLIMEN | BILANGAN PHEPD | TELAH LANTIK |
|-----------------|-------------------|----------------|--------------|
| Perlis          | 3                 | 0              | 3            |
| Kedah           | 15                | 1              | 14           |
| Kelantan        | 14                | 1              | 13           |
| Terengganu      | 8                 | 1              | 7            |
| Pulau Pinang    | 13                | 0              | 12           |
| Perak           | 24                | 1              | 24           |
| Selangor        | 22                | 2              | 20           |
| WP Kuala Lumpur | 11                | 2              | 9            |
| WP Putrajaya    | 1                 | 0              | 1            |
| N. Sembilan     | 8                 | 1              | 7            |
| Melaka          | 6                 | 1              | 5            |
| Johor           | 26                | 1              | 25           |
| Pahang          | 14                | 0              | 13           |
| Sabah           | 25                | 0              | 25           |
| Sarawak         | 31                | 14             | 17           |
| WP Labuan       | 1                 | 0              | 1            |
| <b>JUMLAH</b>   | <b>222</b>        | <b>26</b>      | <b>196</b>   |

Sumber: Bahagian Gerakan Kepenggunaan